

Tutorial CT01

EN

General organization of the interface,
Loading and displaying a point cloud

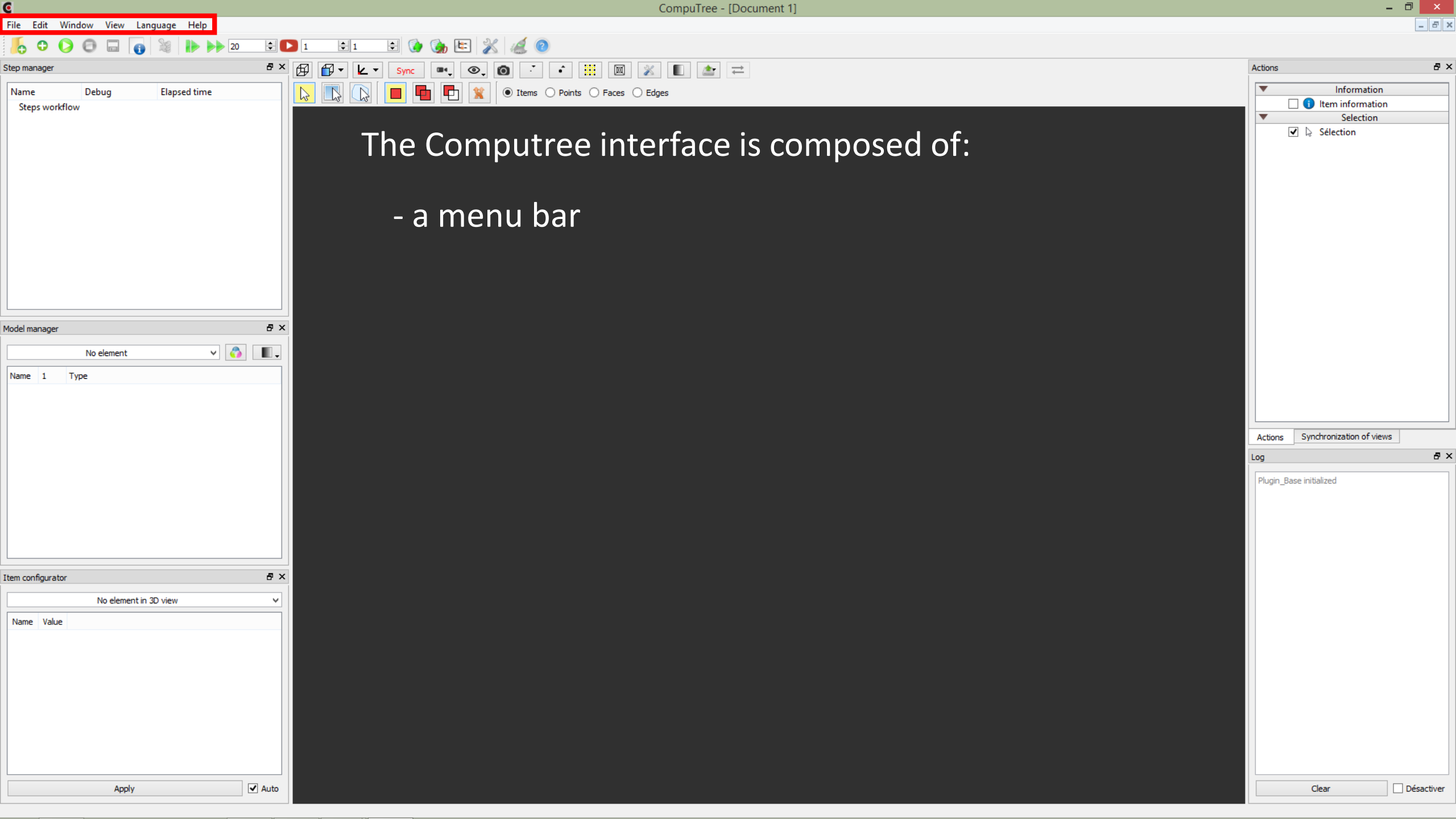

The Computree interface is composed of:

- a menu bar

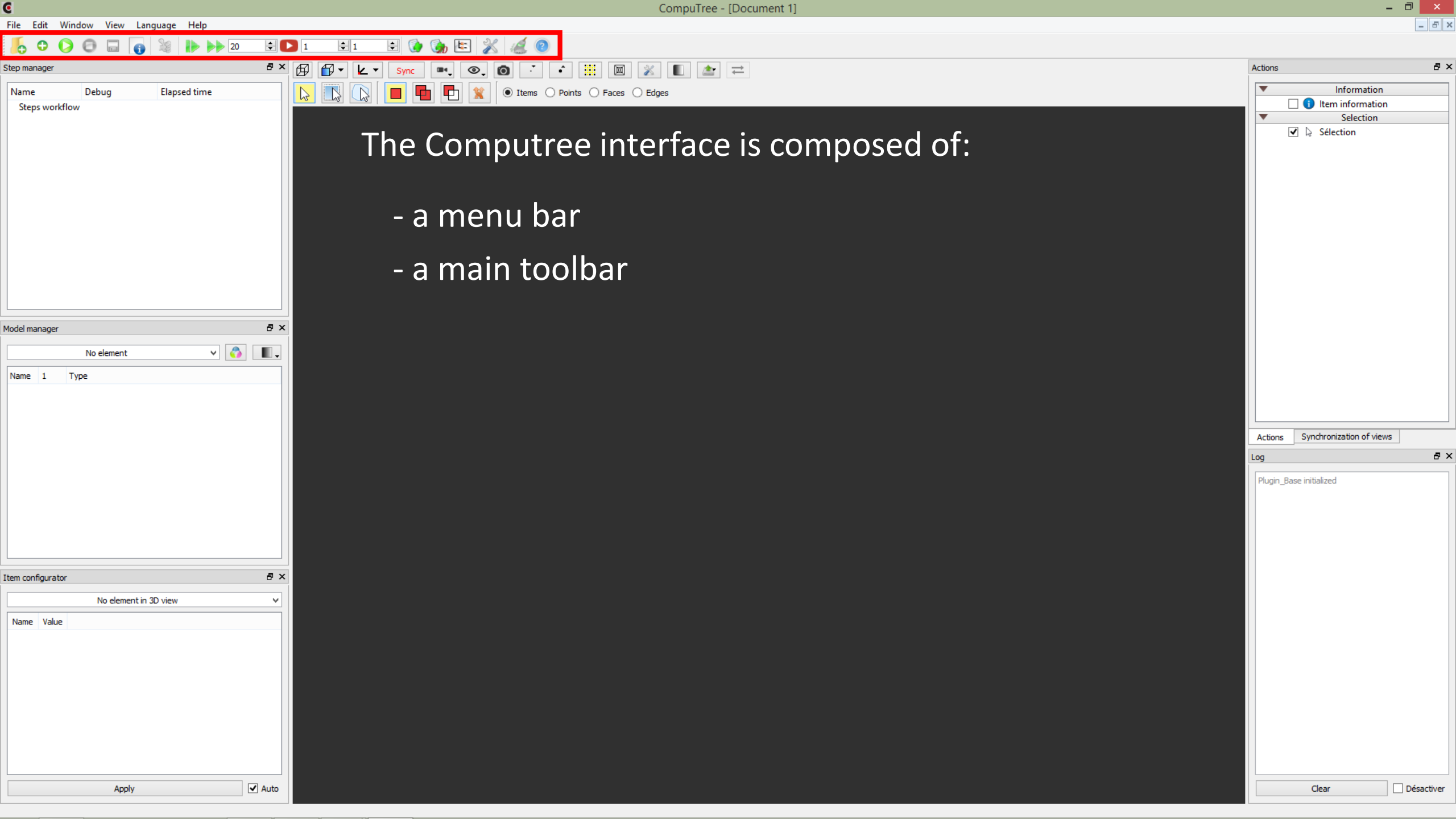

The CompuTree interface is composed of:

- a menu bar
- a main toolbar

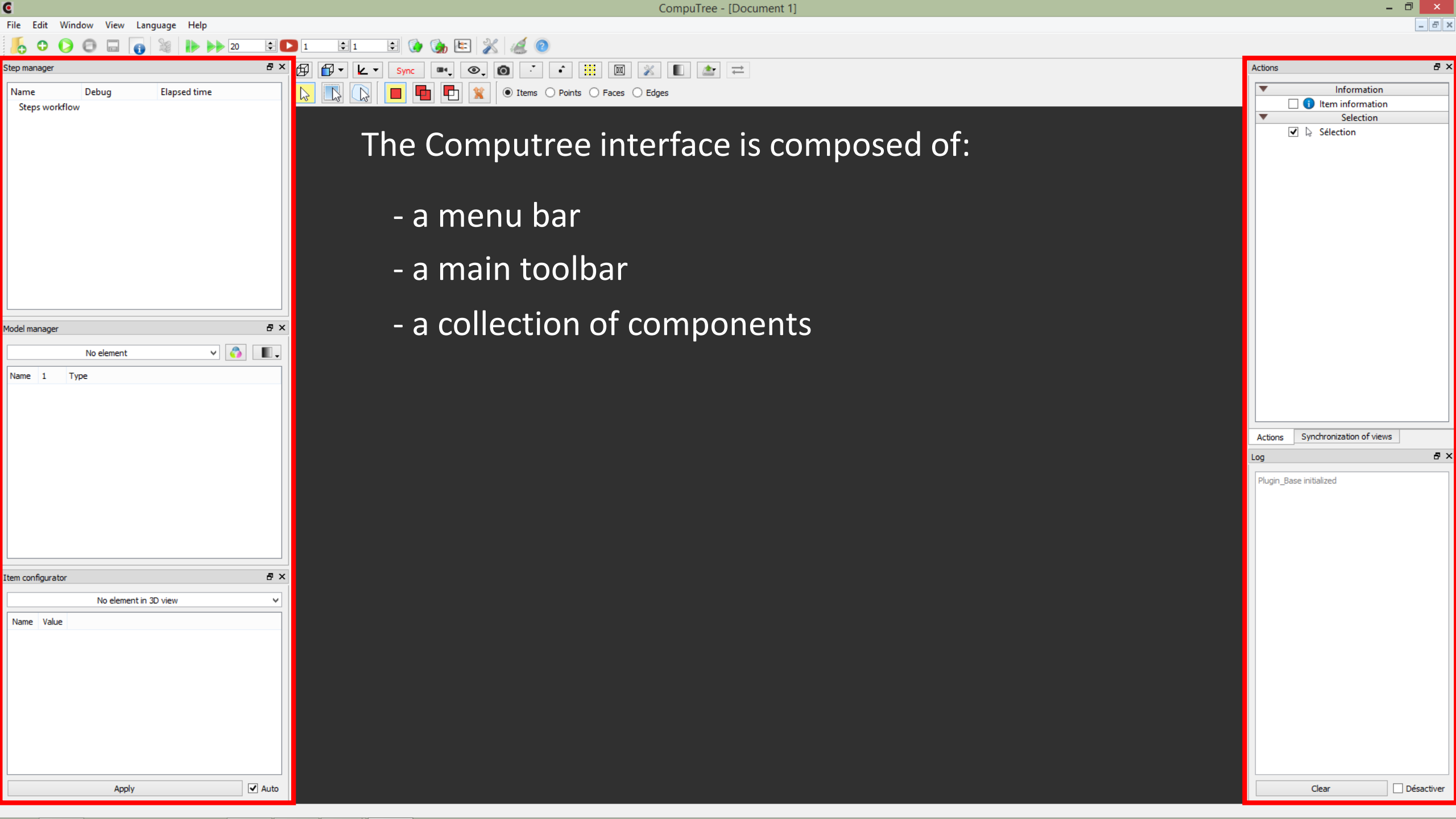

The Computree interface is composed of:

- a menu bar
- a main toolbar
- a collection of components

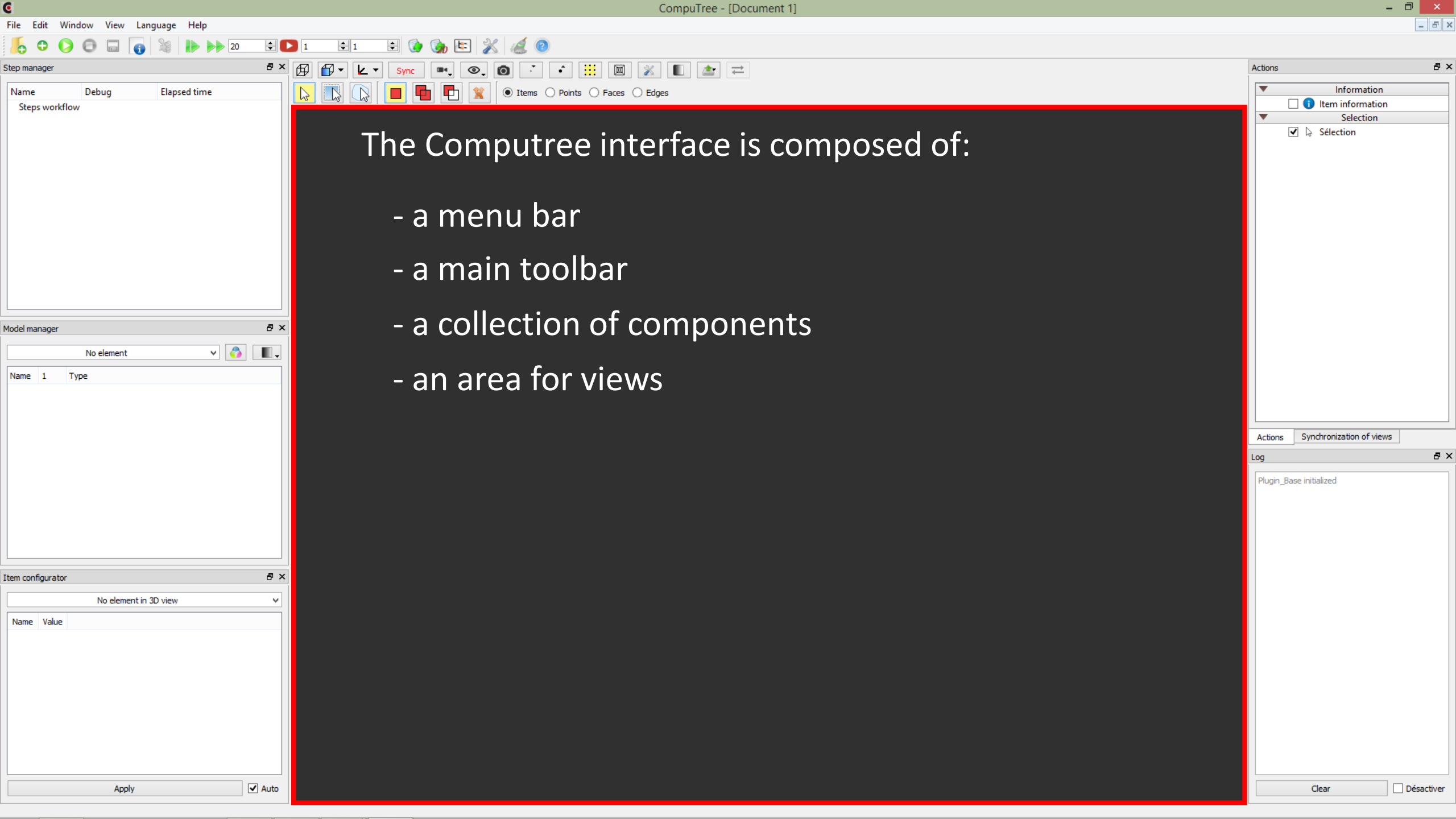

The Computree interface is composed of:

- a menu bar
- a main toolbar
- a collection of components
- an area for views

Step manager

Name	Debug	Elapsed time
Steps workflow		

Model manager

No element

Name	1	Type
------	---	------

Item configurator

No element in 3D view

Name	Value
------	-------

Apply

☒ Auto

Let's start with the main toolbar

Actions

Information

☐ Item information

Selection

☒ Sélection

Actions

Synchronization of views

Log

Plugin_Base initialized

Clear

☐ Désactiver

Step manager

Name	Debug	Elapsed time
Steps workflow		

Model manager

No element

Name	1	Type
------	---	------

Item configurator

No element in 3D view

Name	Value
------	-------

Apply

☒ Auto

The first button is used to load a file of any format supported by Computree

Actions

Information

☐ Item information

Selection

☒ Sélection

Actions

Synchronization of views

Log

Plugin_Base initialized

Clear

☐ Désactiver

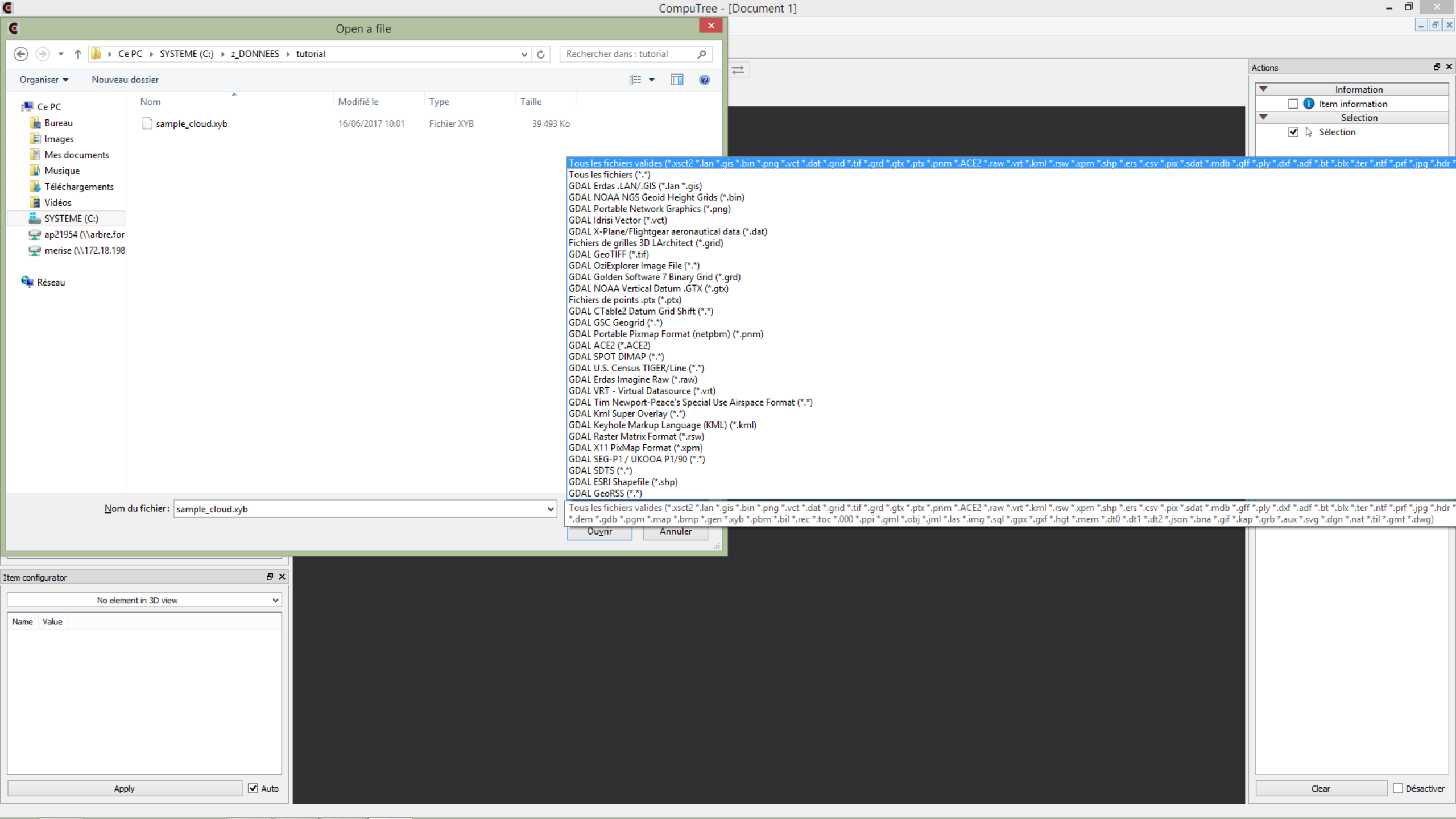

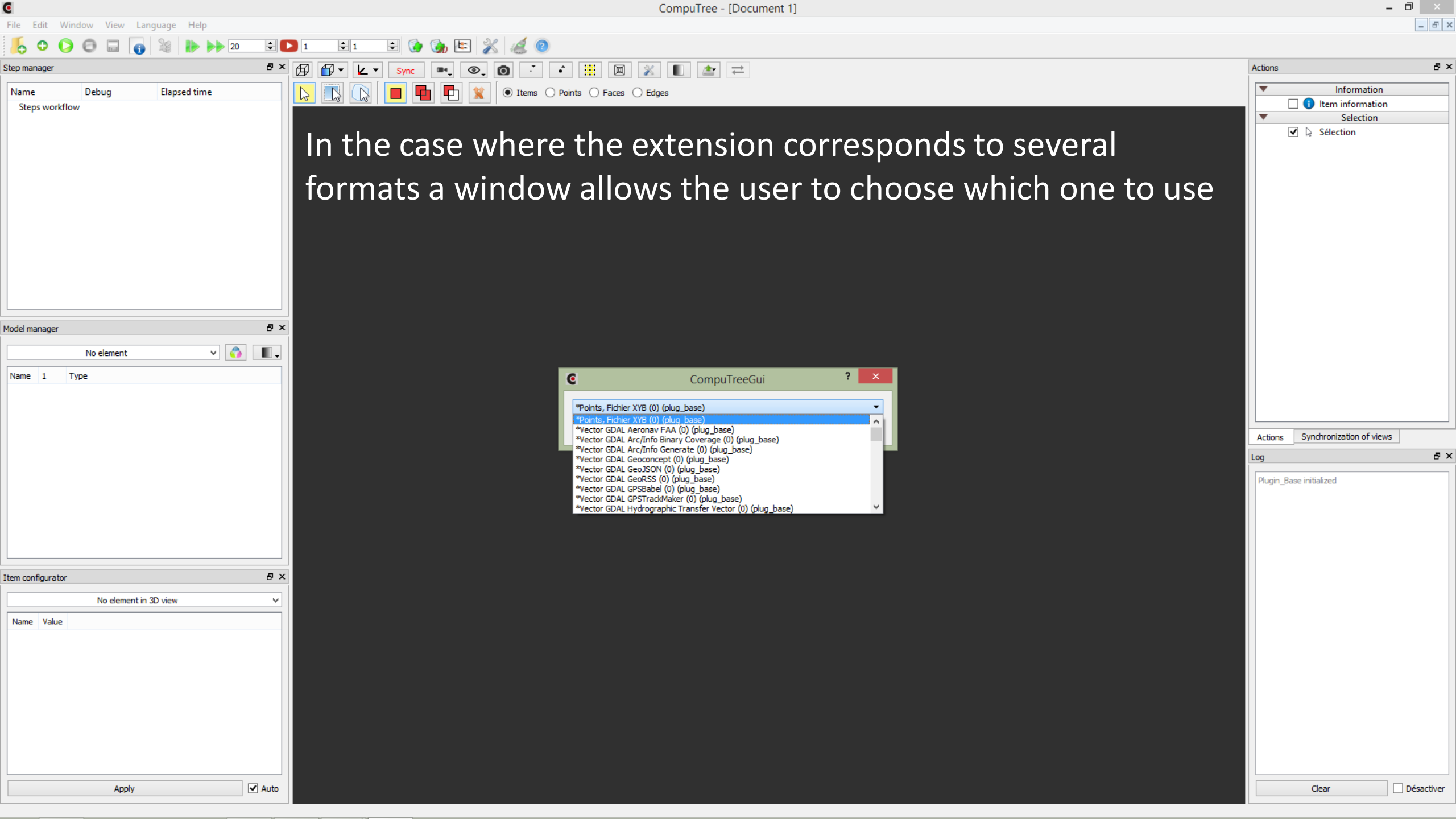

Step manager

Name	Debug	Elapsed time
Steps workflow		

Model manager

No element

Name	1	Type
------	---	------

Item configurator

No element in 3D view

Name	Value
------	-------

Apply ☒ Auto

The second button is used to show / hide the steps panel

Actions

Information

- ☐ Item information

Selection

- ☒ Sélection

Actions Synchronization of views

Log

Plugin_Base initialized

Clear ☐ Désactiver

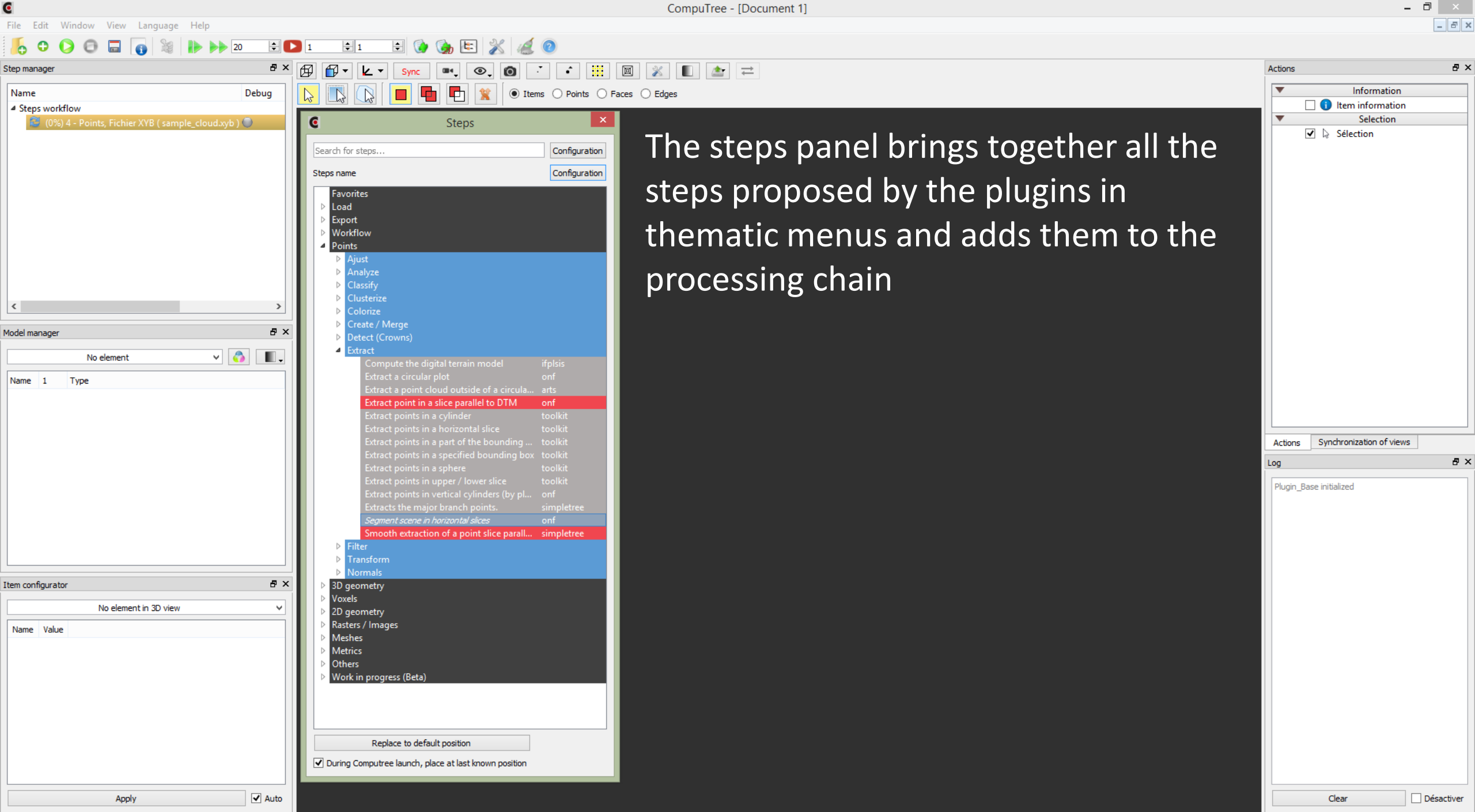

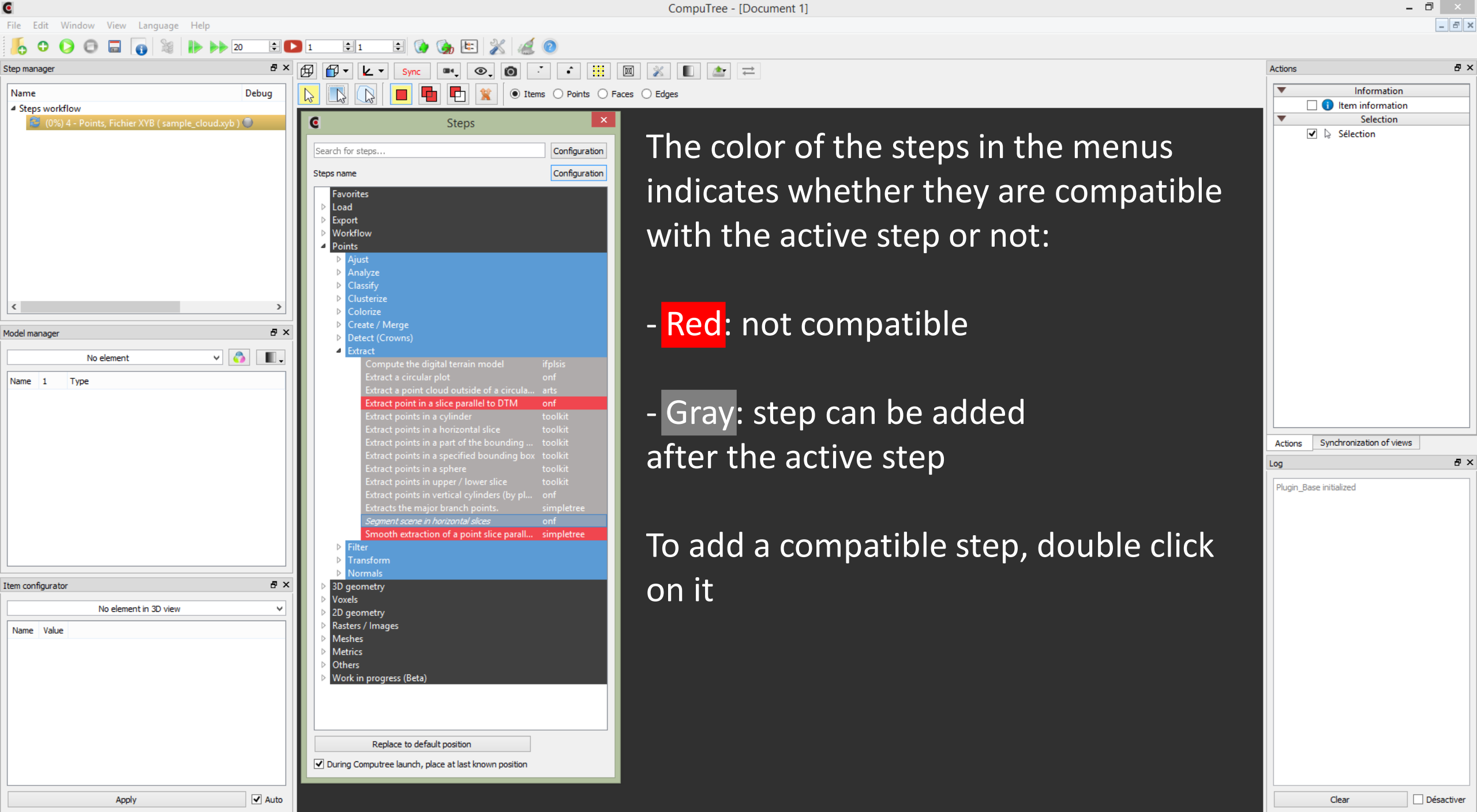

Step manager

Name	Debug	Elapsed time
Steps workflow		

Model manager

No element		
Name	1	Type

Item configurator

No element in 3D view		
Name	Value	

Apply ☒ Auto

The third button is used to execute the processing chain

Actions

Information
<input type="checkbox"/> Item information
Selection
<input checked="" type="checkbox"/> Sélection

Actions Synchronization of views

Log

Plugin_Base initialized
Clear <input type="checkbox"/> Désactiver

Step manager

Name Debug

Steps workflow

- (1%) 4 - Points, Fichier XYB (sample_cloud.xyb)
- (0%) 5 - Segment scene in horizontal slices

Model manager

No element

Name	1	Type
------	---	------

Item configurator

No element in 3D view

Name	Value
------	-------

Apply ☒ Auto

During execution, the 4th button is used to urgently interrupt the running process

Actions

Information

☐ Item information

Selection

☒ Sélection

Actions

Synchronization of views

Log

Plugin_Base initialized
Points, Fichier XYB (4) - Start computing at
13:25:07

Clear ☐ Désactiver

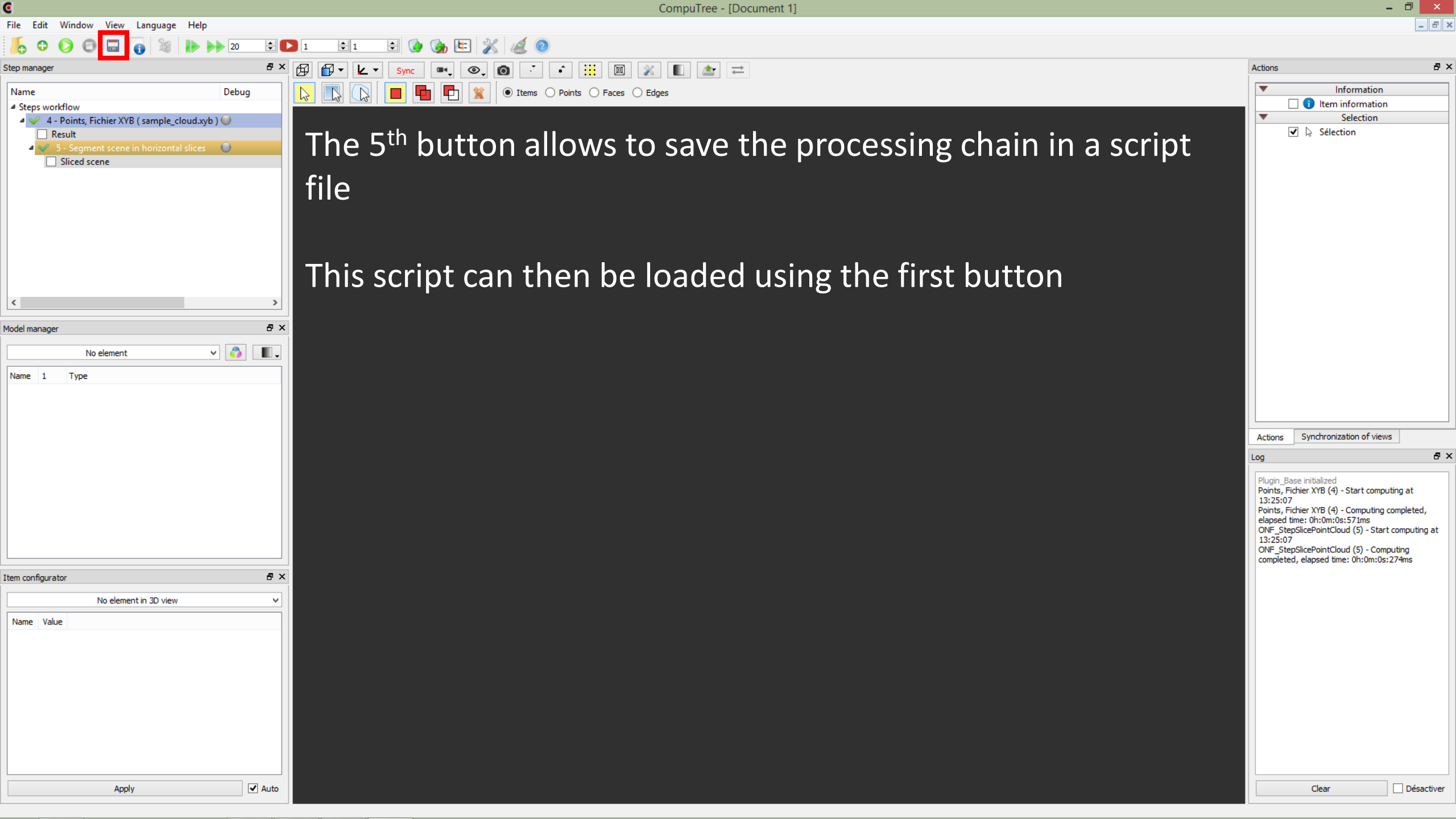

The 5th button allows to save the processing chain in a script file

This script can then be loaded using the first button

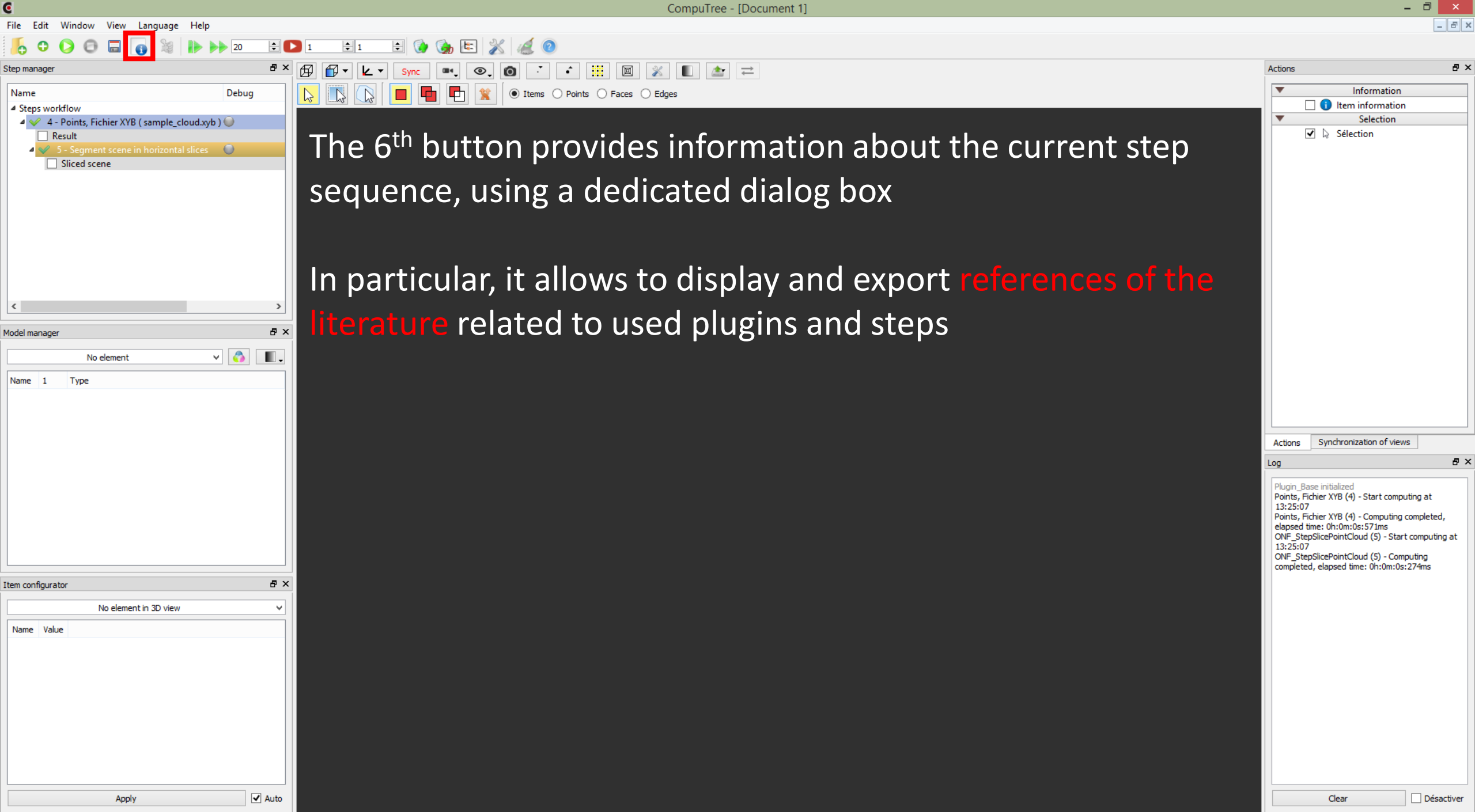

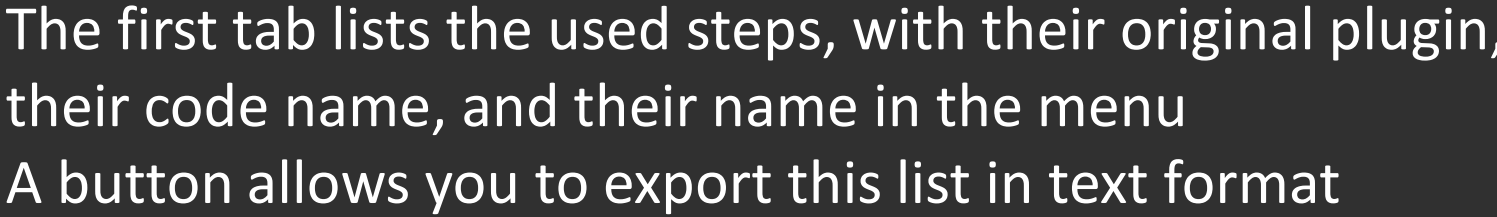

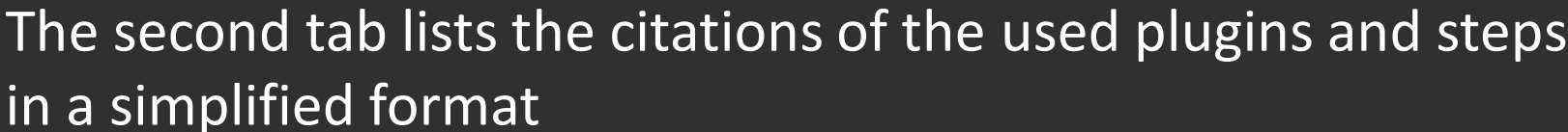

CompuTree - [Document 1]

File Edit Window View Language Help

Step manager

Name

Steps workflow

- (0%) 37 - Points, Fichier XYB (sample_cloud.xyb)
- (0%) 38 - Classify ground points
 - (0%) 39 - Create DTM
 - (0%) 40 - 2D clustering (Quick)
 - (0%) 41 - 1- Merge clusters vertically into logs
 - (0%) 42 - 2- Filter logs by number of clusters

Model manager

No element

Name 1 Type

Item configurator

No element in 3D view

Name Value

Apply ☒ Auto

Script citation informations

Script summary Plugin and Step citations Citations in RIS format

PB - AMVALOR, Equipe Bois
PY - 2017
UR - <http://rdinnovation.onf.fr/projects/plugin-arts>
ER -
TY - COMP
TI - Plugin Base for Computree
AU - Computree Core Team
PY - 2017
PB - Office National des Forêts, RDI Department
UR - <http://rdinnovation.onf.fr/projects/computree>
ER -
TY - COMP
TI - Plugin ONF for Computree
AU - Piboule, Alexandre
PB - Office National des Forêts, RDI Department
PY - 2017
UR - <http://rdinnovation.onf.fr/projects/plugin-onf>
ER -
TY - CONF
T1 - Towards automated and operational forest inventories with T-Lidar
A1 - Othmani, Ahlem
A1 - Piboule, Alexandre
A1 - Krebs, Michael
A1 - Stolz, Christophe
A1 - Voon, LFC Lew Yan
JO - 11th International Conference on LiDAR Applications for Assessing Forest Ecosystems (SilviLaser 2011)
Y1 - 2011
ER -

Export Script summary Export RIS file Close

Actions

Information

☐ Item information

Selection

☒ Sélection

Actions Synchronization of views

Log

Plugin_Base initialized
Points, Fichier XYB (4) - Start computing at 13:25:07
Points, Fichier XYB (4) - Computing completed, elapsed time: 0h:0m:0s:571ms
ONF_StepSlicePointCloud (5) - Start computing at 13:25:07
ONF_StepSlicePointCloud (5) - Computing completed, elapsed time: 0h:0m:0s:274ms

Clear ☐ Désactiver

The third tab gives full quotes in the standard RIS format
A button allows to export quotes in RIS format

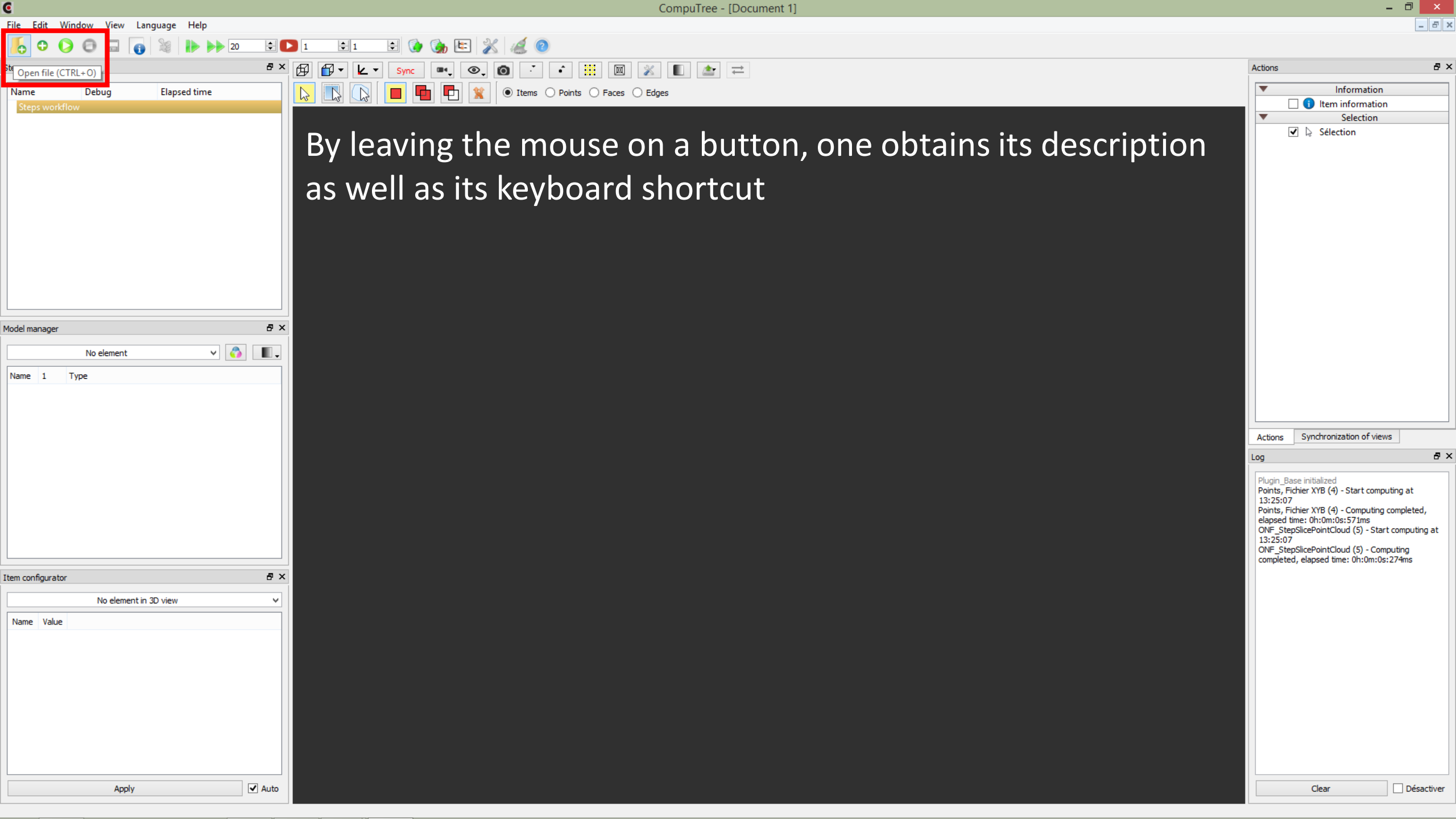

By leaving the mouse on a button, one obtains its description as well as its keyboard shortcut

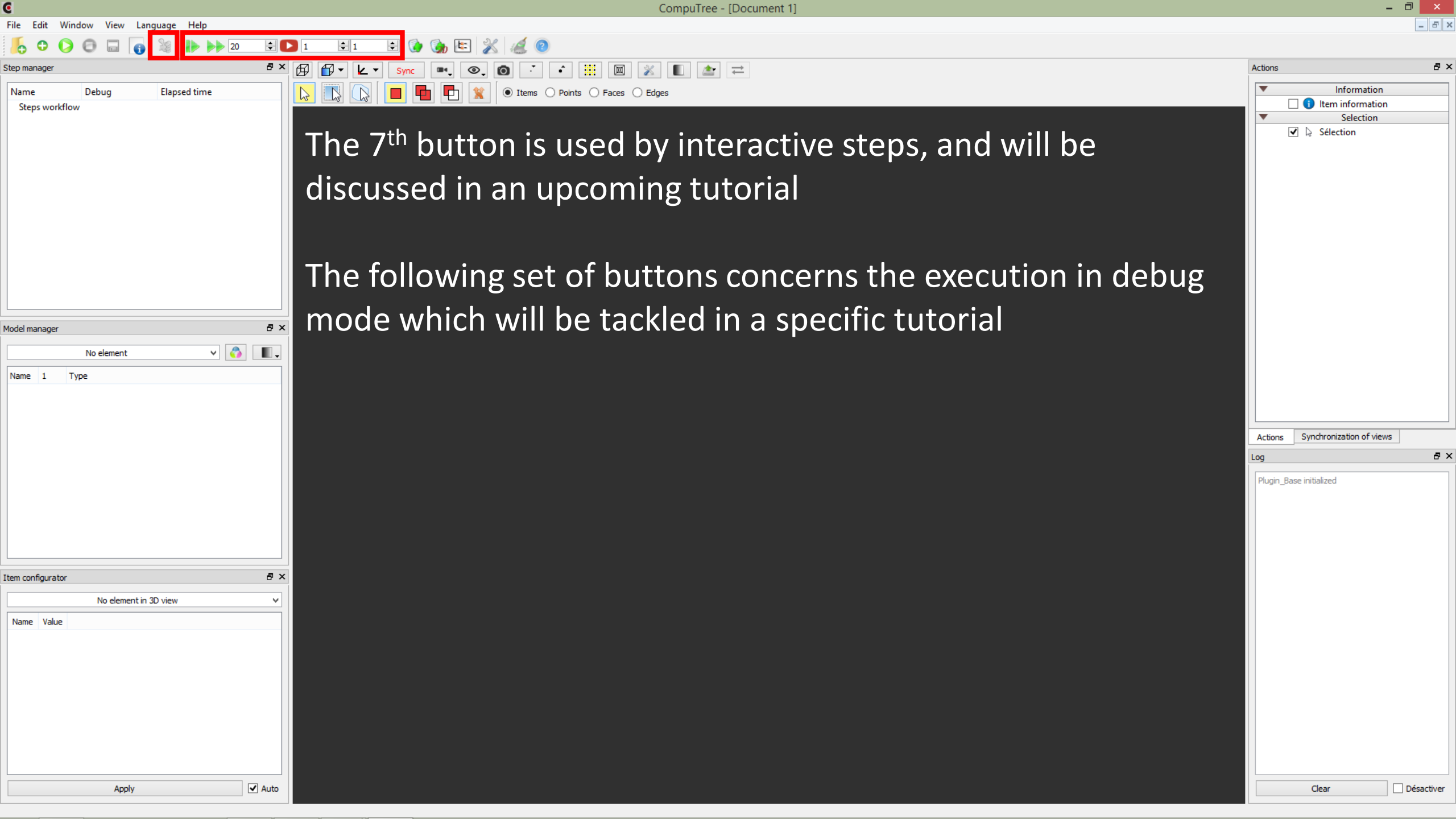

The 7th button is used by interactive steps, and will be discussed in an upcoming tutorial

The following set of buttons concerns the execution in debug mode which will be tackled in a specific tutorial

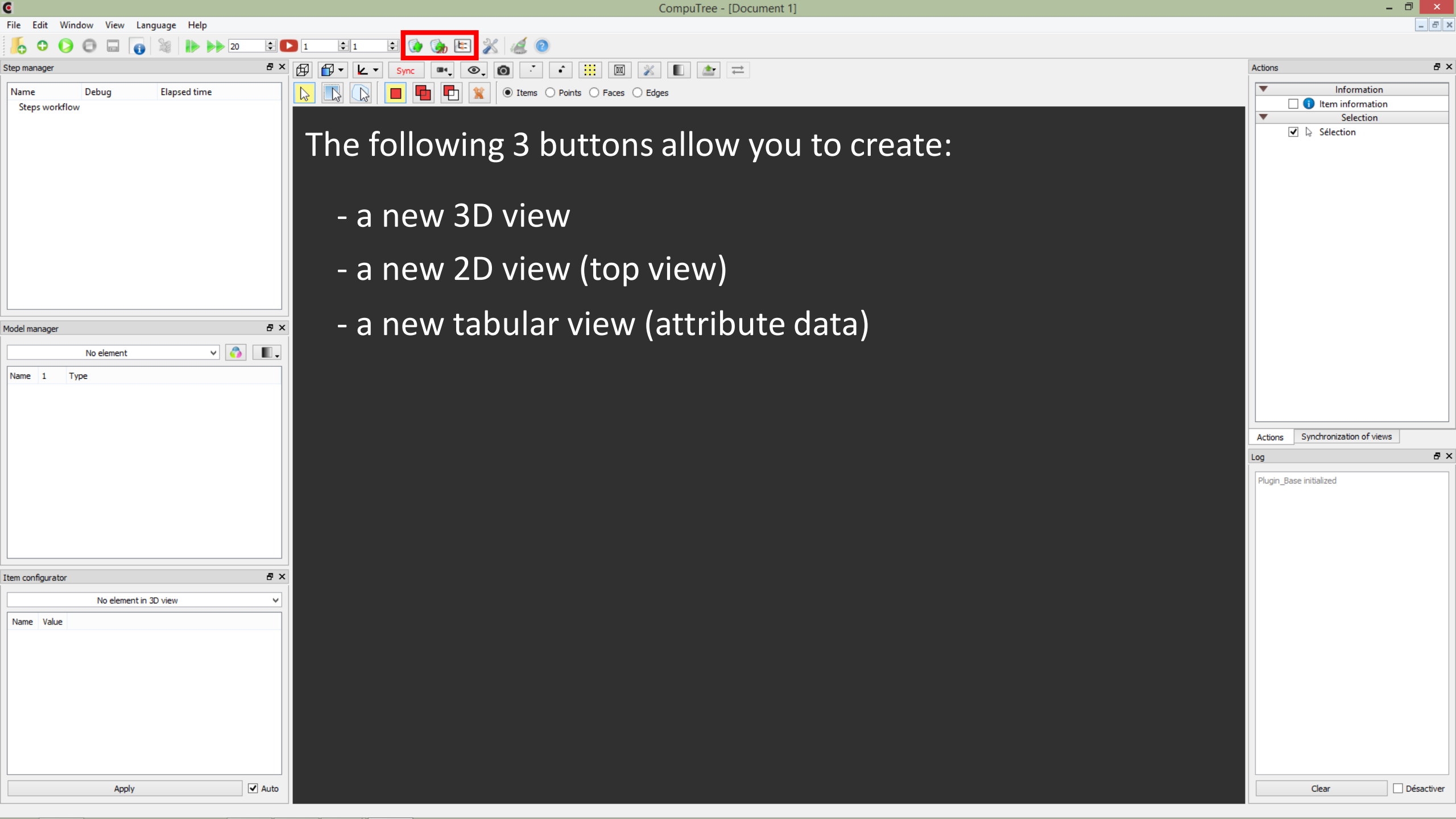

The following 3 buttons allow you to create:

- a new 3D view
- a new 2D view (top view)
- a new tabular view (attribute data)

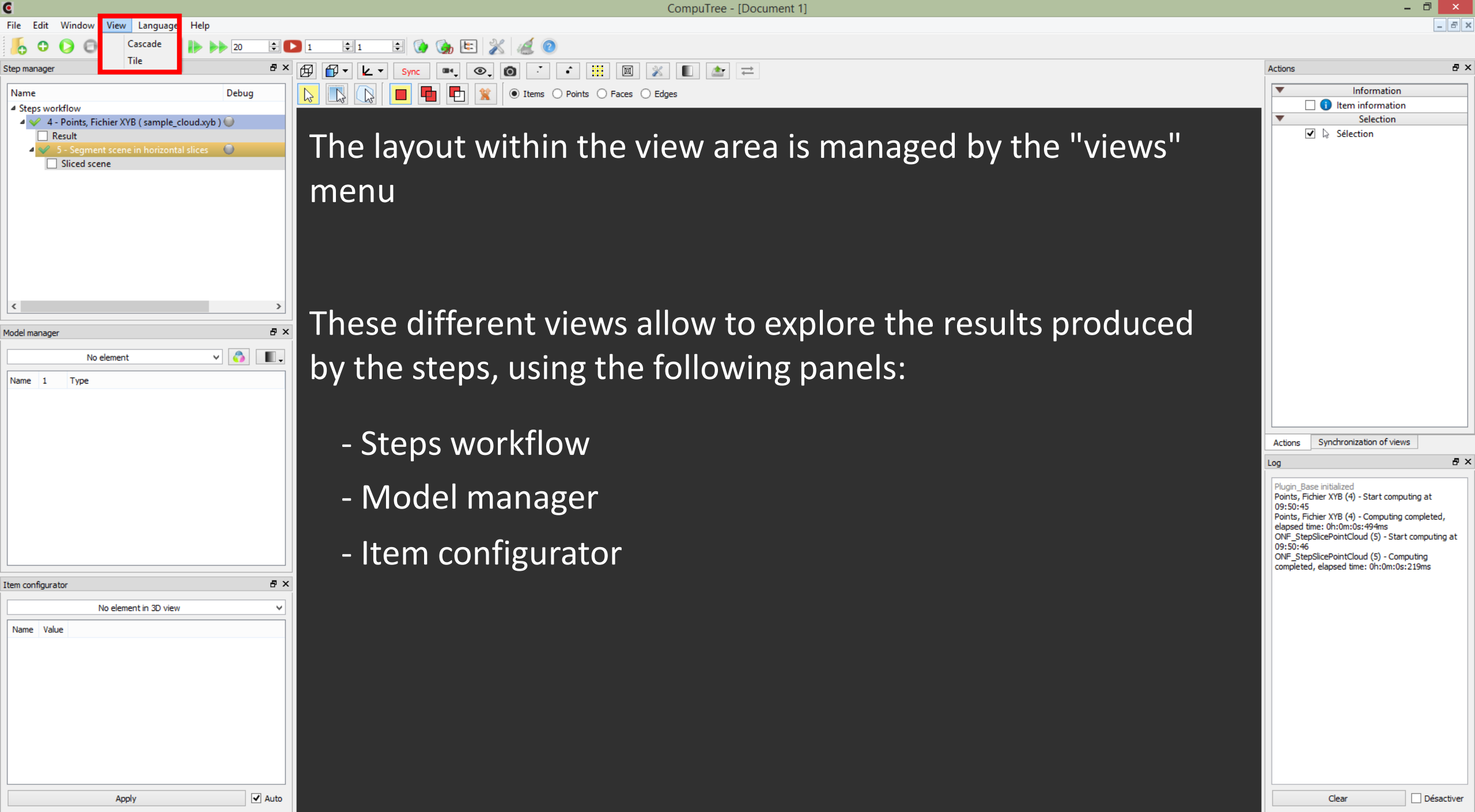

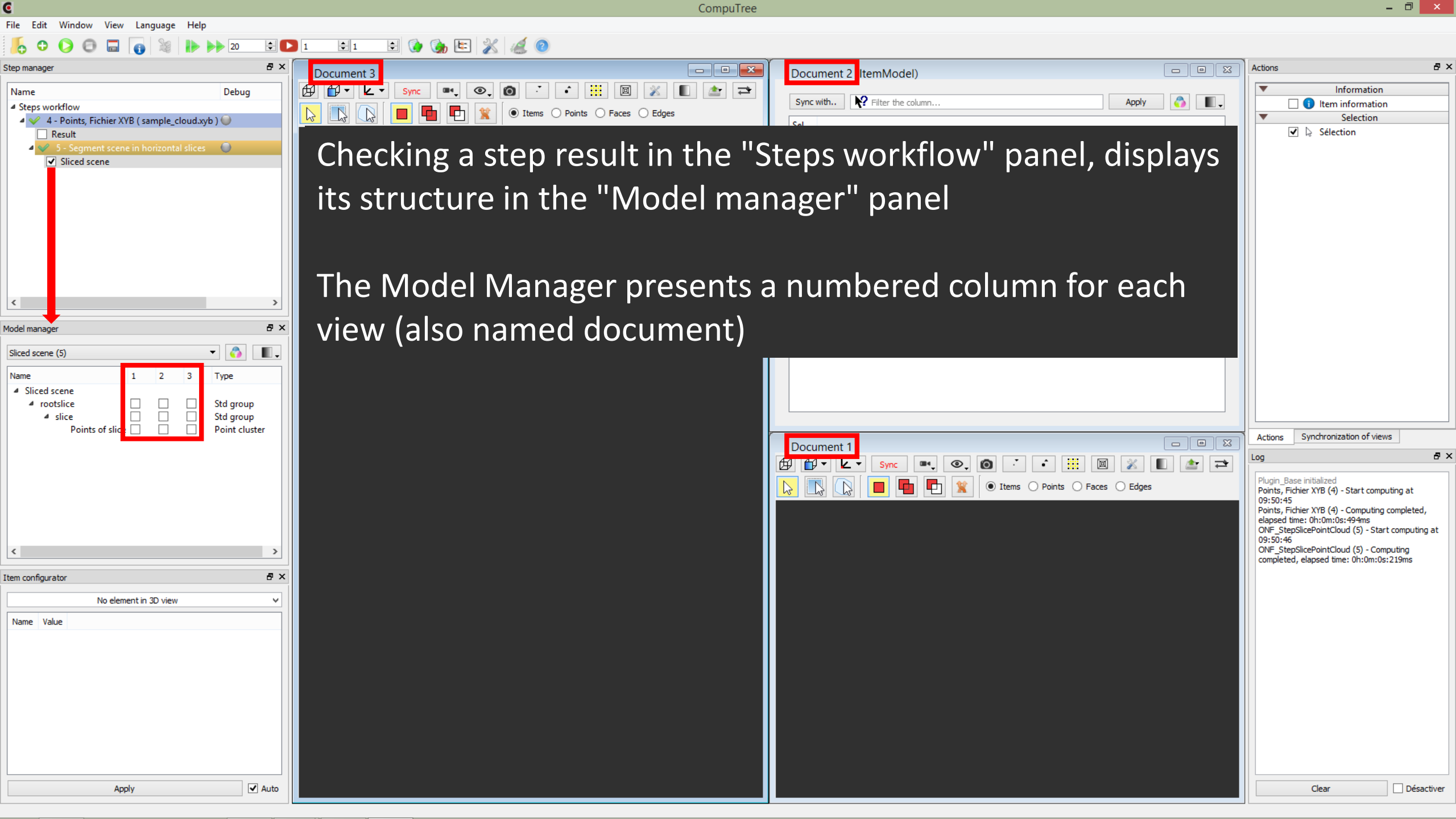

File Edit Window View Language Help

Step manager

Name Debug

Steps workflow

- 4 - Points, Fichier XYB (sample_cloud.xyb)
- Result
- 5 - Segment scene in horizontal slices
 - Sliced scene

Model manager

Sliced scene (5)

Name	1	2	3	Type
Sliced scene				
rootslice	<input type="checkbox"/>	<input type="checkbox"/>	<input type="checkbox"/>	Std group
slice	<input type="checkbox"/>	<input type="checkbox"/>	<input type="checkbox"/>	Std group
Points of slice	<input type="checkbox"/>	<input type="checkbox"/>	<input checked="" type="checkbox"/>	Point cluster

Item configurator

Point cluster

Name	Value
1 Points	<input checked="" type="checkbox"/> Activate
2 Bounding Shape	<input type="checkbox"/> Activate
3 Bounding Shape center	<input type="checkbox"/> Activate
4 Barycenter	<input type="checkbox"/> Activate
5 Polyline	<input type="checkbox"/> Activate

Document 3

Document 2 (ItemModel)

Document 1

Actions

Information

- Item information
- Selection
 - Sélection

Actions

Synchronization of views

Log

Plugin_Base initialized
Points, Fichier XYB (4) - Start computing at 09:50:45
Points, Fichier XYB (4) - Computing completed, elapsed time: 0h:0m:0s:494ms
ONF_StepSlicePointCloud (5) - Start computing at 09:50:46
ONF_StepSlicePointCloud (5) - Computing completed, elapsed time: 0h:0m:0s:219ms

Clear Désactiver

Checking a box in the "Model manager" sends the items of the considered level in the corresponding view

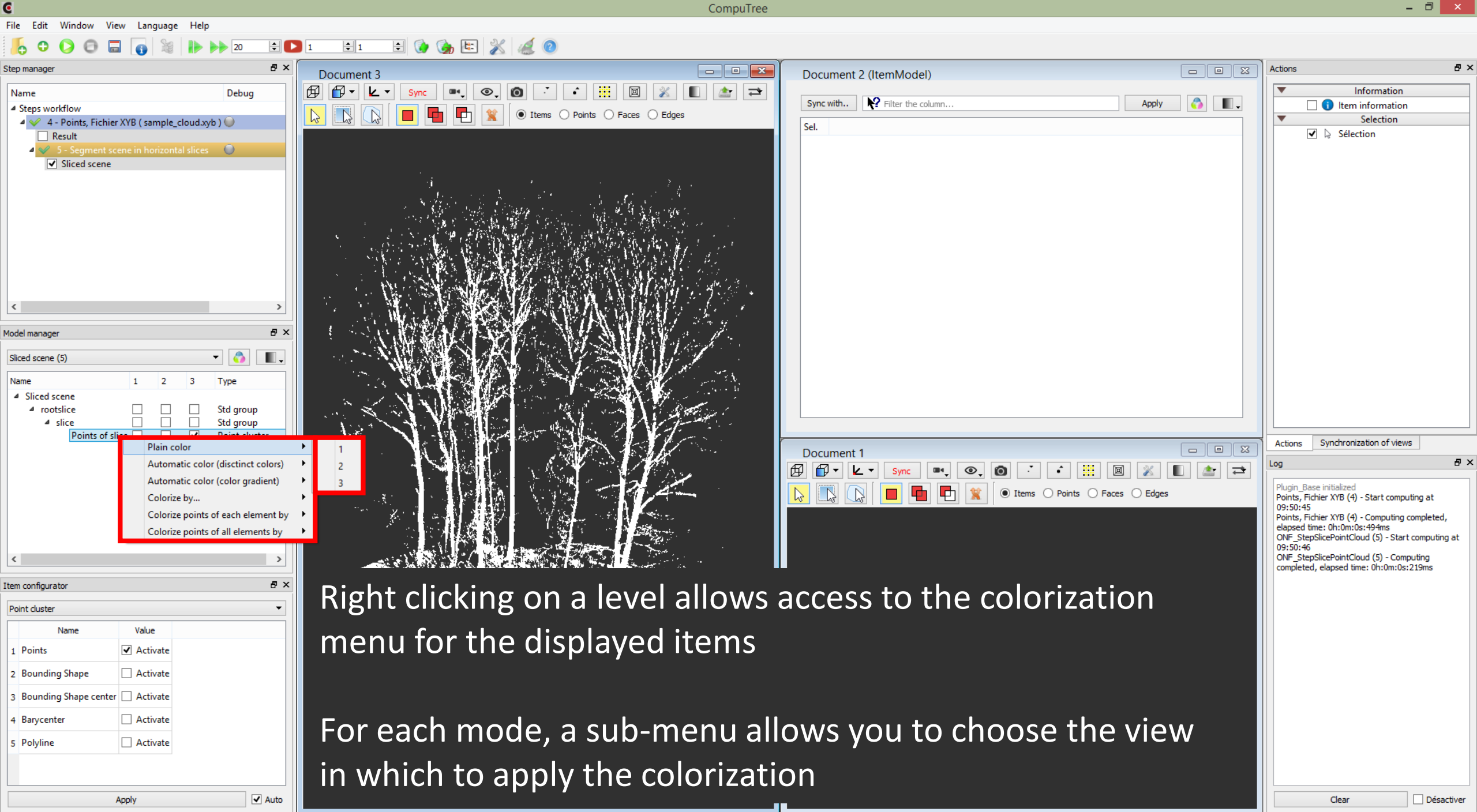

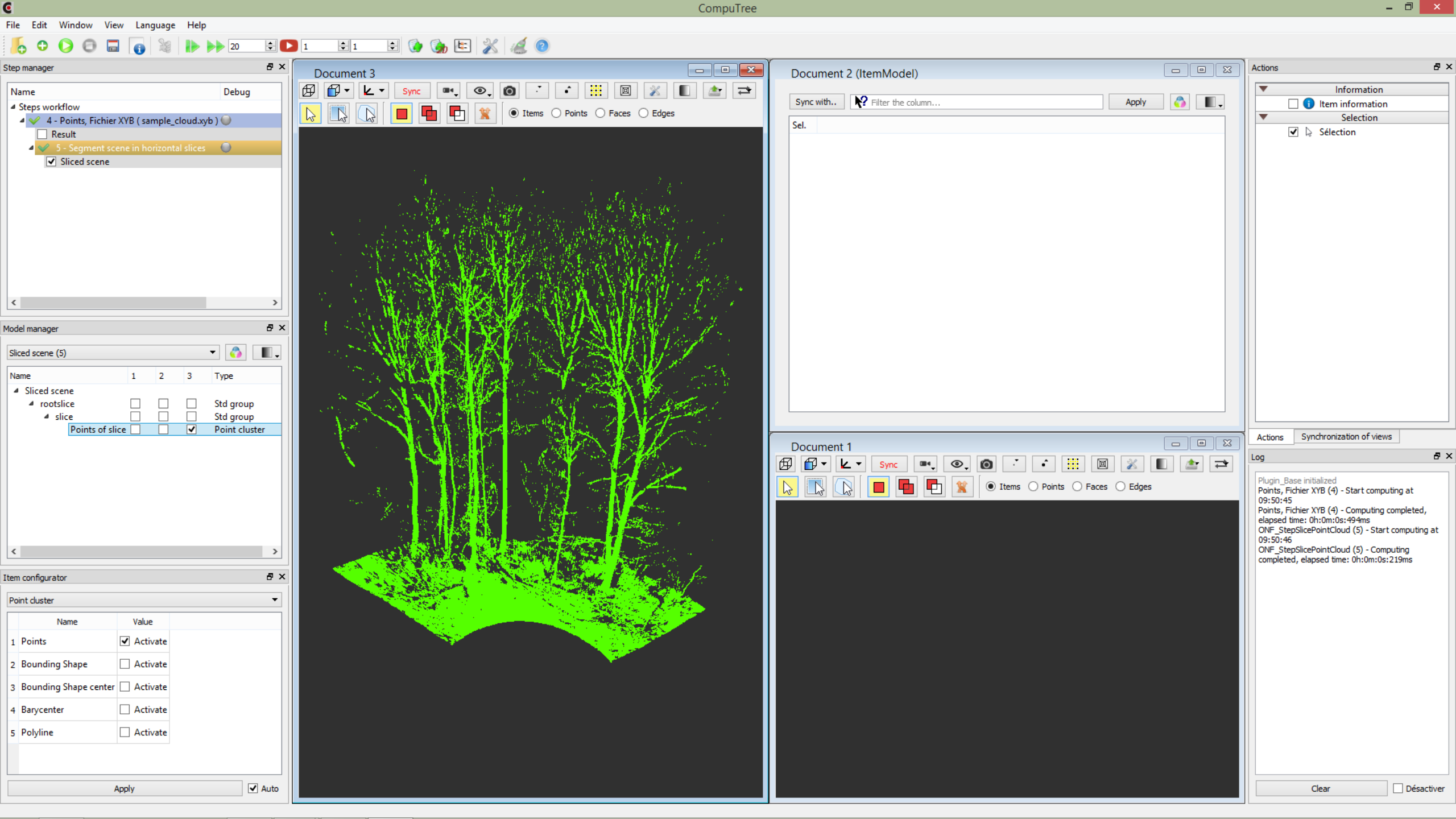

FileEditWindowViewLanguageHelp

Step manager

Name

Debug

Steps workflow

- 4 - Points, Fichier XYB (sample_cloud.xyb)
 - Result
- 5 - Segment scene in horizontal slices
 - Sliced scene

Model manager

Sliced scene (5)

Name	1	2	3	Type
Sliced scene				
rootslice	<input type="checkbox"/>	<input type="checkbox"/>	<input type="checkbox"/>	Std group
slice	<input type="checkbox"/>	<input type="checkbox"/>	<input type="checkbox"/>	Std group
Points of slice	<input type="checkbox"/>	<input type="checkbox"/>	<input checked="" type="checkbox"/>	Point cluster

Plain color

Automatic color (distinct colors)

Automatic color (color gradient)

Colorize by...

Colorize points of each element by

Colorize points of all elements by

Item configurator

Point cluster

Name	Value
1 Points	<input checked="" type="checkbox"/> Activate
2 Bounding Shape	<input type="checkbox"/> Activate
3 Bounding Shape center	<input type="checkbox"/> Activate
4 Barycenter	<input type="checkbox"/> Activate
5 Polyline	<input type="checkbox"/> Activate

Apply☒ Auto

Document 3

Sync

Items

Points

Faces

Edges

Document 2 (ItemModel)

Sync with..

Filter the column...

Apply

Sel.

Document 1

Sync

Items

Points

Faces

Edges

Actions

Information

Item information

Selection

- Sélection

Synchronization of views

Log

Plugin_Base initialized
Points, Fichier XYB (4) - Start computing at 09:50:45
Points, Fichier XYB (4) - Computing completed, elapsed time: 0h:0m:0s:494ms
ONF_StepSlicePointCloud (5) - Start computing at 09:50:46
ONF_StepSlicePointCloud (5) - Computing completed, elapsed time: 0h:0m:0s:219ms

Clear☐ Désactiver

The second mode allows a differentiated colorization of each item of the considered level, using a list of unique colors

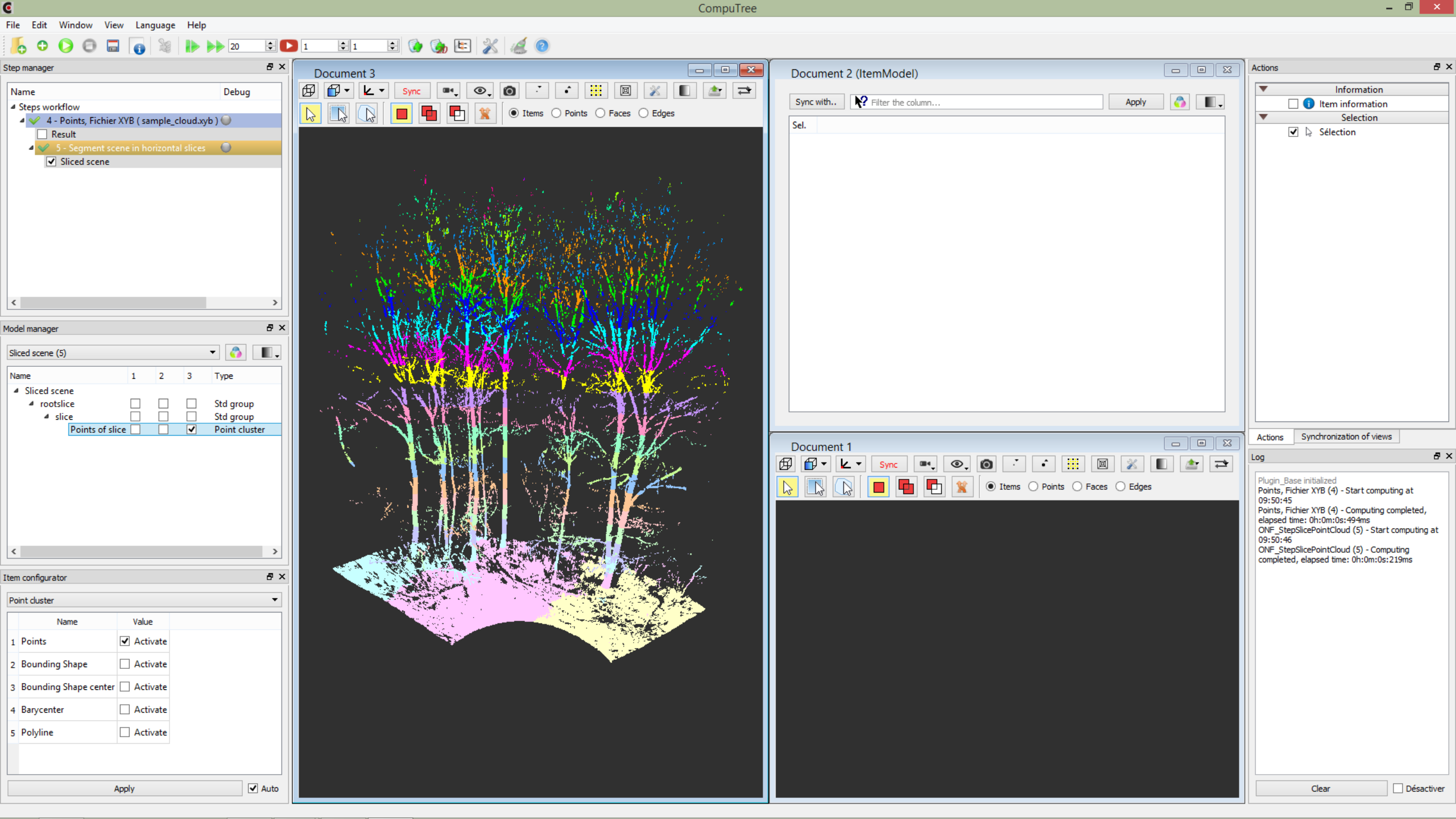

- Step manager:** Shows a workflow with steps:
 - 4 - Points, Fichier XYB (sample_cloud.xyb)
 - Result
 - 5 - Segment scene in horizontal slices
 - Sliced scene
- Model manager:** Shows a 'Sliced scene (5)' with a tree structure. A context menu is open for the 'Points of slice' item, with 'Automatic color (color gradient)' highlighted.

Name	1	2	3	Type
Sliced scene				
rootslice	<input type="checkbox"/>	<input type="checkbox"/>	<input type="checkbox"/>	Std group
slice	<input type="checkbox"/>	<input type="checkbox"/>	<input type="checkbox"/>	Std group
Points of slice	<input type="checkbox"/>	<input type="checkbox"/>	<input checked="" type="checkbox"/>	Point cluster
- Item configurator:** Shows a table for 'Point cluster' with columns 'Name' and 'Value'.

Name	Value
1 Points	<input checked="" type="checkbox"/> Activate
2 Bounding Shape	<input type="checkbox"/> Activate
3 Bounding Shape center	<input type="checkbox"/> Activate
4 Barycenter	<input type="checkbox"/> Activate
5 Polyline	<input type="checkbox"/> Activate

The main 3D view shows a point cloud of a tree structure. The text 'The third mode each item of the gradient' is overlaid on the 3D view.

Document 2 (ItemModel)

Sync with.. Filter the column... Apply

Sel.

Document 1

Sync

Items Points Faces Edges

differentiated colorization of
level, but using a continuous

Actions

Information

☐ 1 Item information

Selection

☒ Selection

Actions

Synchronization of views

Log

Plugin_Base initialized
Points, Fichier XYB (4) - Start computing at 09:50:45
Points, Fichier XYB (4) - Computing completed, elapsed time: 0h:0m:0s:494ms
ONF_StepSlicePointCloud (5) - Start computing at 09:50:46
ONF_StepSlicePointCloud (5) - Computing completed, elapsed time: 0h:0m:0s:219ms

Clear

☐ Désactiver

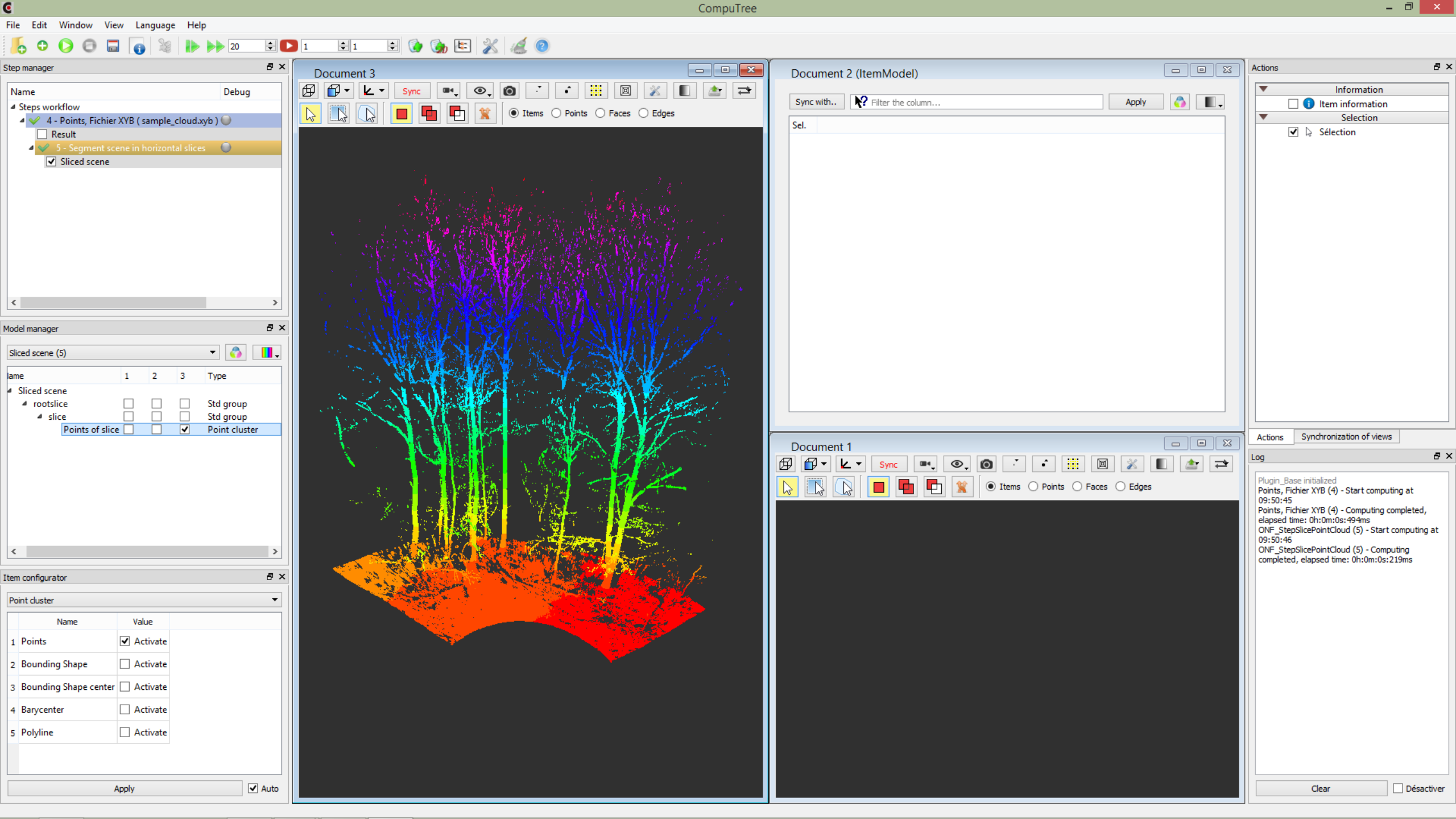

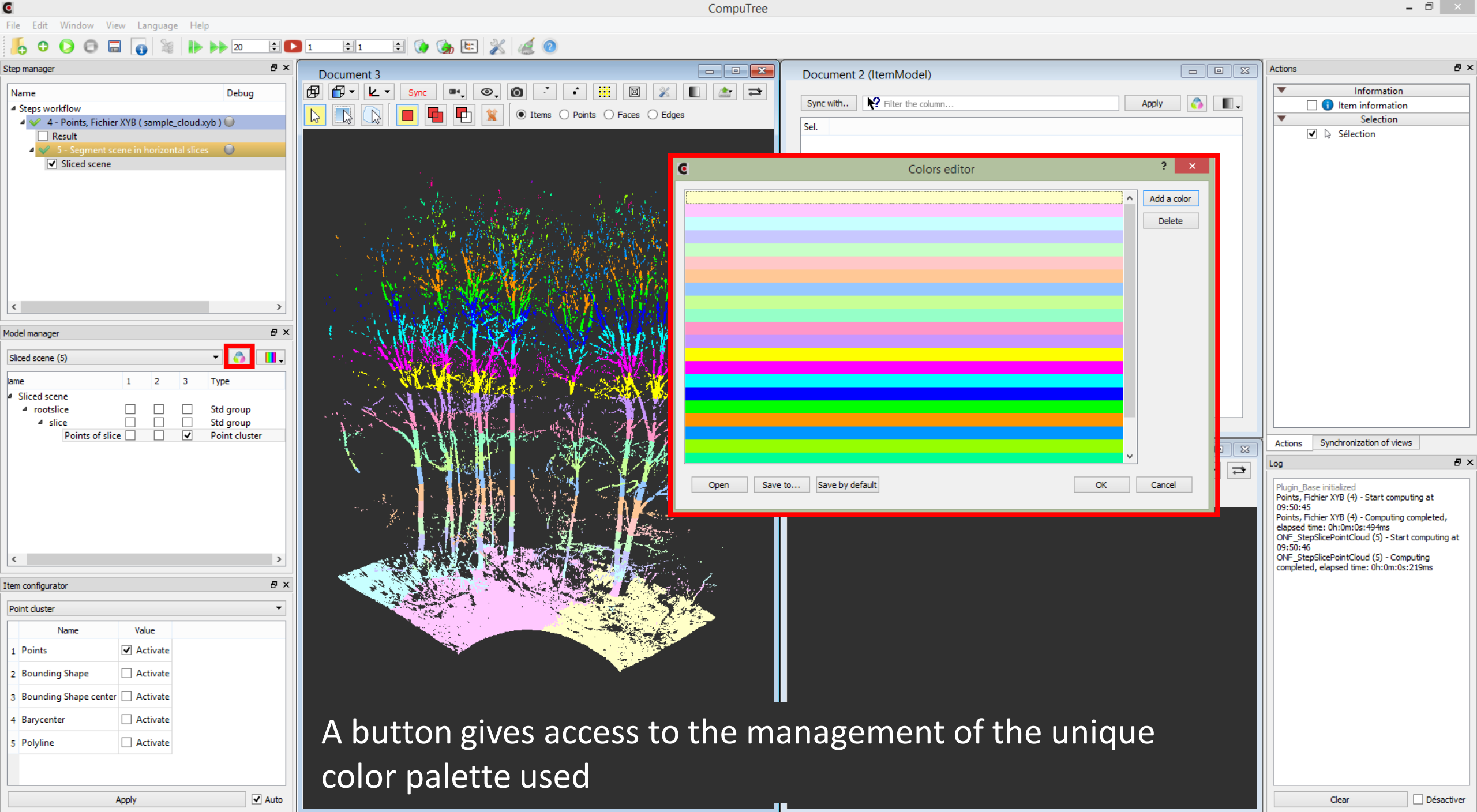

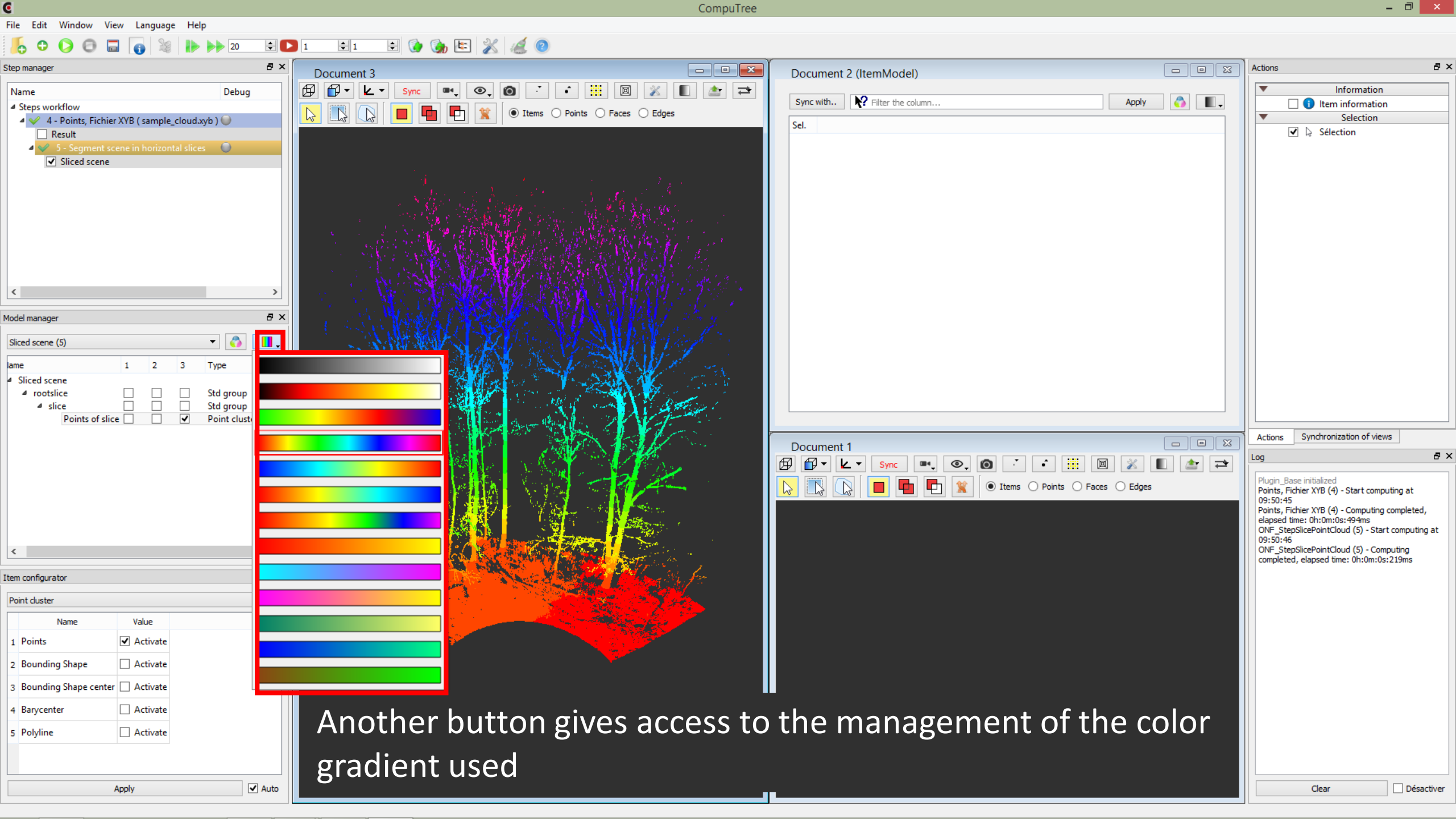

Another button gives access to the management of the color gradient used

Step manager

Name Debug

Steps workflow

- 4 - Points, Fichier XYB (sample_cloud.xyb)
- Result
- 5 - Segment scene in horizontal slices
 - Sliced scene

Model manager

Sliced scene (5)

Name	1	2	3	Type
Sliced scene				
rootslice	<input type="checkbox"/>	<input type="checkbox"/>	<input type="checkbox"/>	Std group
slice	<input type="checkbox"/>	<input type="checkbox"/>	<input type="checkbox"/>	Std group
Points of slice	<input type="checkbox"/>	<input type="checkbox"/>	<input checked="" type="checkbox"/>	Point cluster

Item configurator

Point cluster

Name	Value
1 Points	<input checked="" type="checkbox"/> Activate
2 Bounding Shape	<input type="checkbox"/> Activate
3 Bounding Shape center	<input type="checkbox"/> Activate
4 Barycenter	<input type="checkbox"/> Activate
5 Polyline	<input type="checkbox"/> Activate

Apply ☒ Auto

The fourth mode allows a gradient colorization of the items of the considered level, according to an attribute (eg number of points in the cluster)

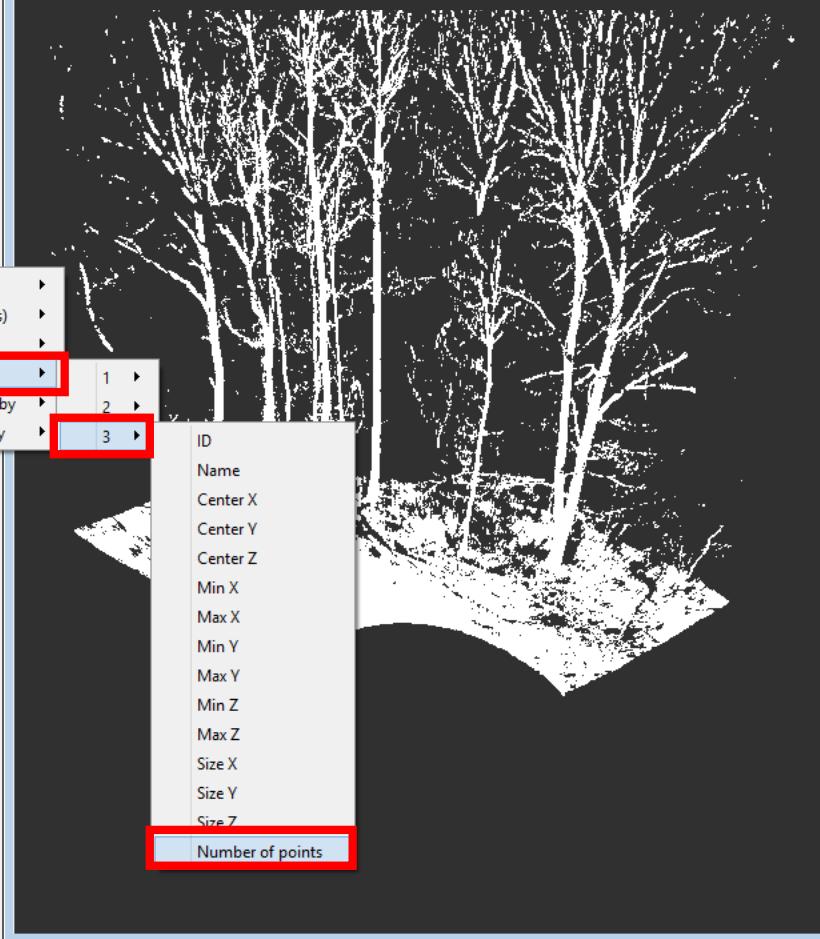

Document 2 (ItemModel)

Sync with... Filter the column... Apply

Sel...

Document 1

Sync

Items Points Faces Edges

Actions

Information

- Item information
- Selection
 - Sélection

Log

Plugin_Base initialized

Points, Fichier XYB (4) - Start computing at 09:50:45

Points, Fichier XYB (4) - Computing completed, elapsed time: 0h:0m:0s:494ms

ONF_StepSlicePointCloud (5) - Start computing at 09:50:46

ONF_StepSlicePointCloud (5) - Computing completed, elapsed time: 0h:0m:0s:219ms

Clear ☐ Désactiver

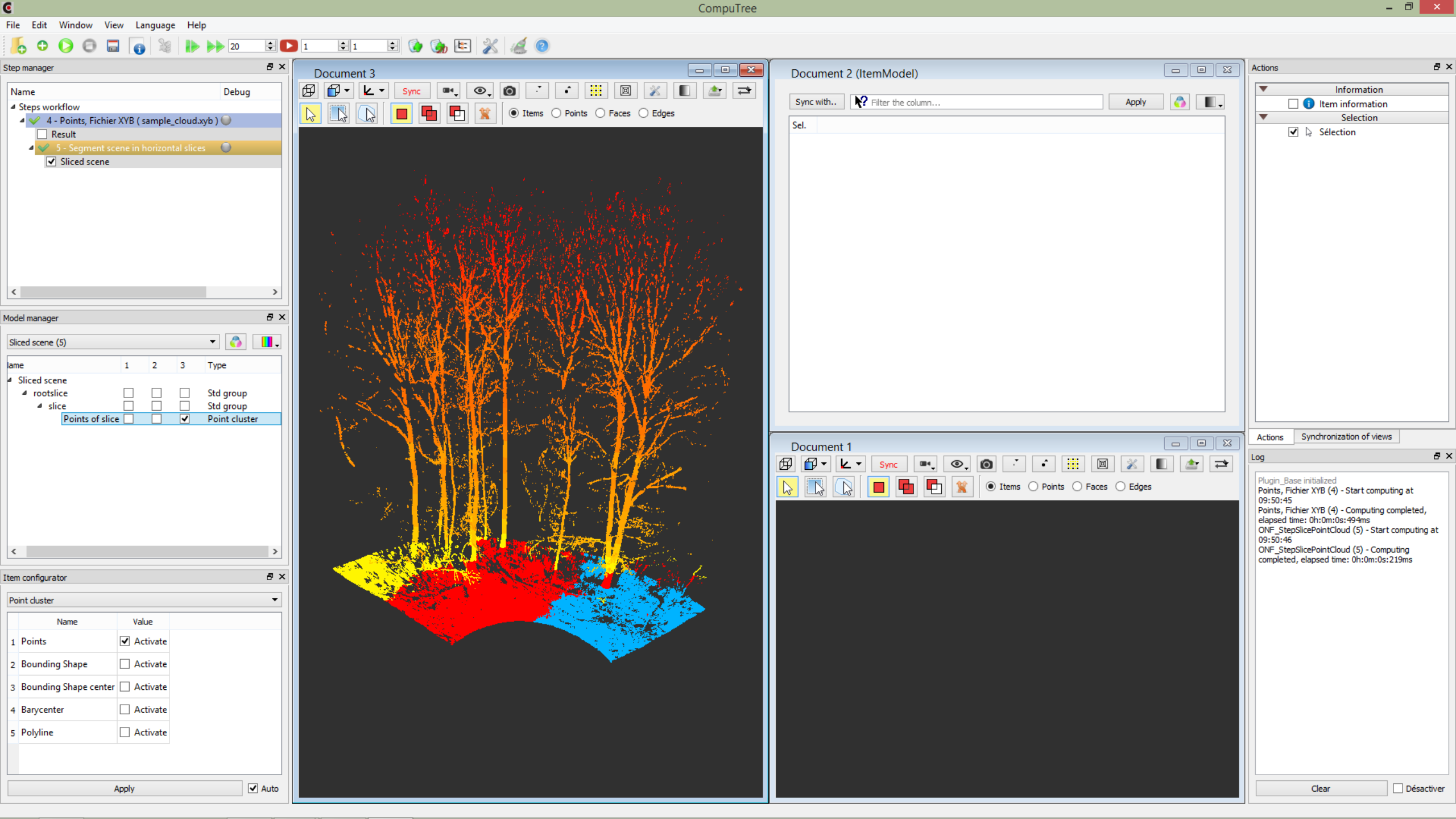

Step manager

Name Debug

Steps workflow

- 4 - Points, Fichier XYB (sample_cloud.xyb)
 - Result
- 5 - Segment scene in horizontal slices
 - Sliced scene

Model manager

Sliced scene (5)

Name	1	2	3	Type
Sliced scene				Std group
rootslice	<input type="checkbox"/>	<input type="checkbox"/>	<input type="checkbox"/>	Std group
slice	<input type="checkbox"/>	<input type="checkbox"/>	<input type="checkbox"/>	Std group
Points of slice	<input type="checkbox"/>	<input type="checkbox"/>	<input type="checkbox"/>	

Points of slice

- Plain color
- Automatic color (distinct colors)
- Automatic color (color gradient)
- Colorize by...
- Colorize points of each element by**
- Colorize points of all elements by

Item configurator

Point cluster

Name	Value
1 Points	<input checked="" type="checkbox"/> Activate
2 Bounding Shape	<input type="checkbox"/> Activate
3 Bounding Shape center	<input type="checkbox"/> Activate
4 Barycenter	<input type="checkbox"/> Activate
5 Polyline	<input type="checkbox"/> Activate

Apply ☒ Auto

The fifth mode is only applicable to items containing points, and allows for each item to apply a gradient colorization according to the coordinates X, Y or Z

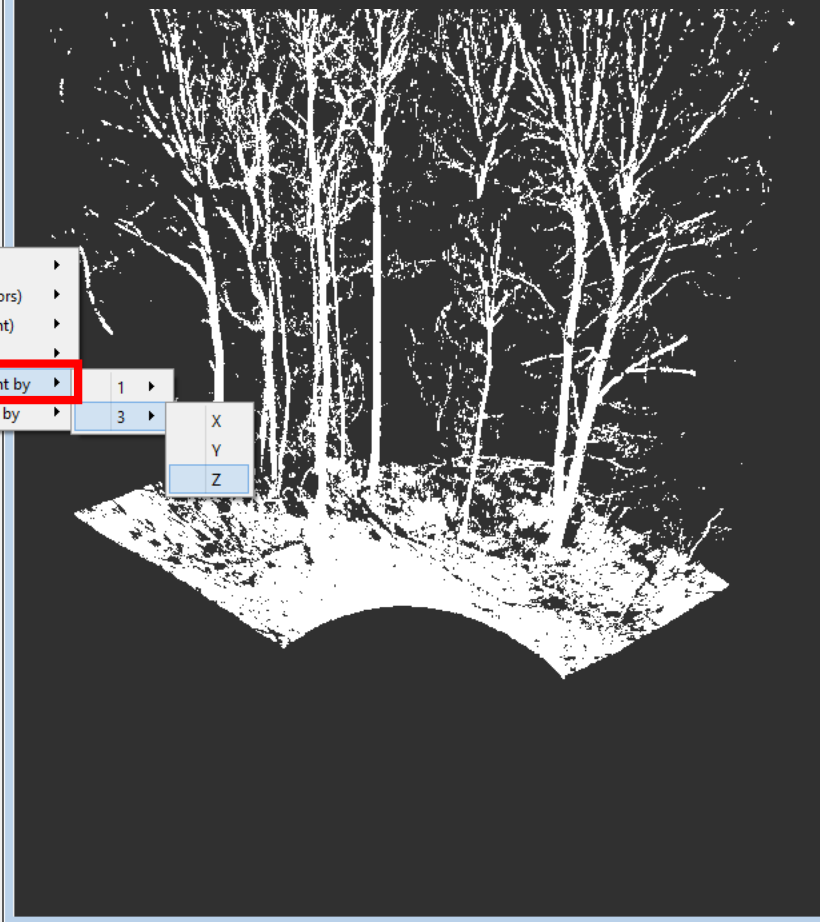

Document 2 (ItemModel)

Sync with.. Filter the column... Apply

Sel.

Document 1

Sync

Items Points Faces Edges

Actions

Information

- ☐ Item information

Selection

- ☒ Sélection

Log

Plugin_Base initialized

Points, Fichier XYB (4) - Start computing at 09:50:45

Points, Fichier XYB (4) - Computing completed, elapsed time: 0h:0m:0s:494ms

ONF_StepSlicePointCloud (5) - Start computing at 09:50:46

ONF_StepSlicePointCloud (5) - Computing completed, elapsed time: 0h:0m:0s:219ms

Clear ☐ Désactiver

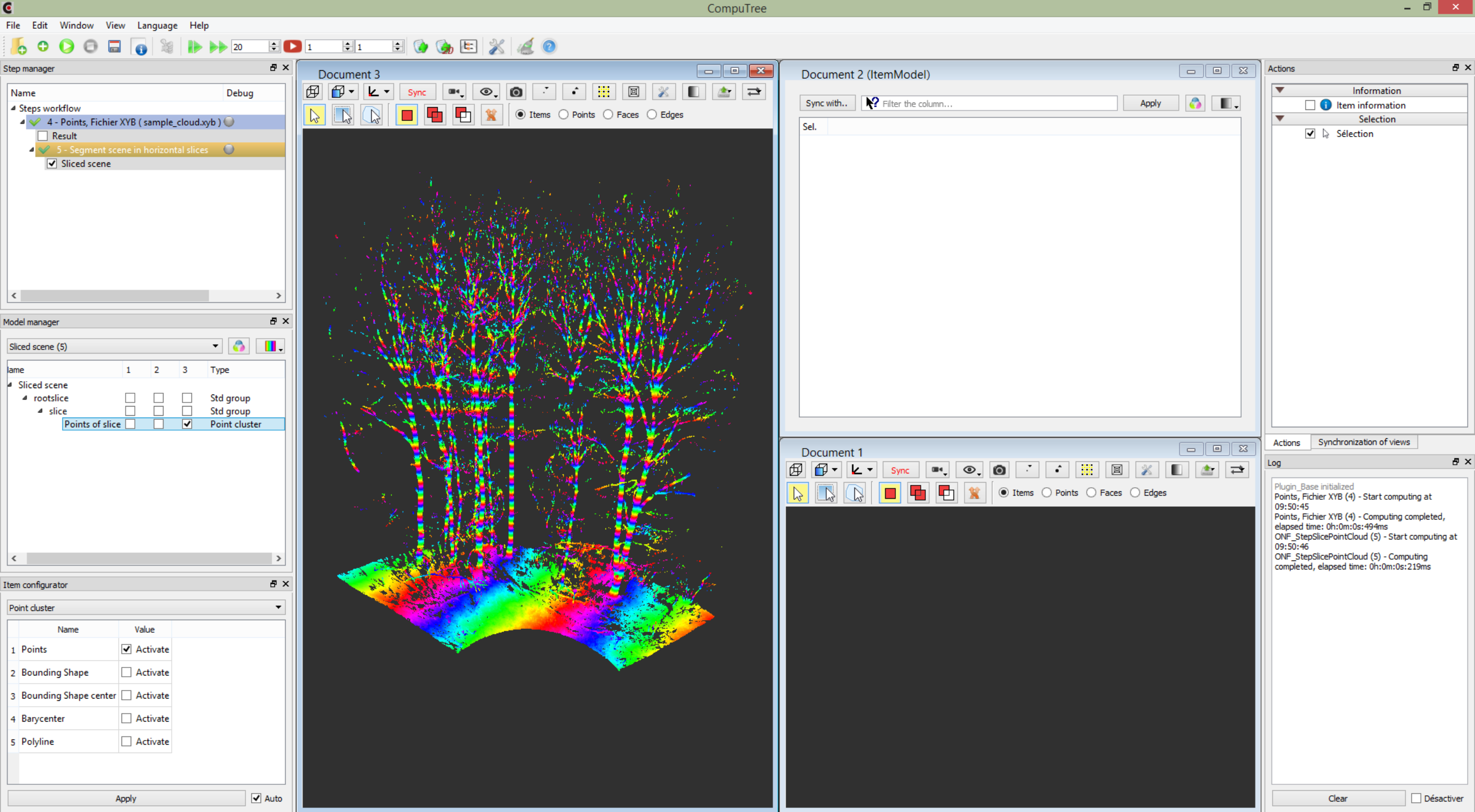

Step manager

Name Debug

Steps workflow

- 4 - Points, Fichier XYB (sample_cloud.xyb)
 - Result
- 5 - Segment scene in horizontal slices
 - Sliced scene

Model manager

Sliced scene (5)

Name	1	2	3	Type
Sliced scene				
rootslice	<input type="checkbox"/>	<input type="checkbox"/>	<input type="checkbox"/>	Std group
slice	<input type="checkbox"/>	<input type="checkbox"/>	<input type="checkbox"/>	Std group
Points of slice	<input type="checkbox"/>	<input type="checkbox"/>	<input checked="" type="checkbox"/>	Point cluster

Item configurator

Point cluster

Name	Value
1 Points	<input checked="" type="checkbox"/> Activate
2 Bounding Shape	<input type="checkbox"/> Activate
3 Bounding Shape center	<input type="checkbox"/> Activate
4 Barycenter	<input type="checkbox"/> Activate
5 Polyline	<input type="checkbox"/> Activate

Apply ☒ Auto

Document 3

Sync

Items Points Faces Edges

The sixth mode is only applicable to items containing points, and allows a gradient colorization according to the X, Y or Z coordinates for all displayed items

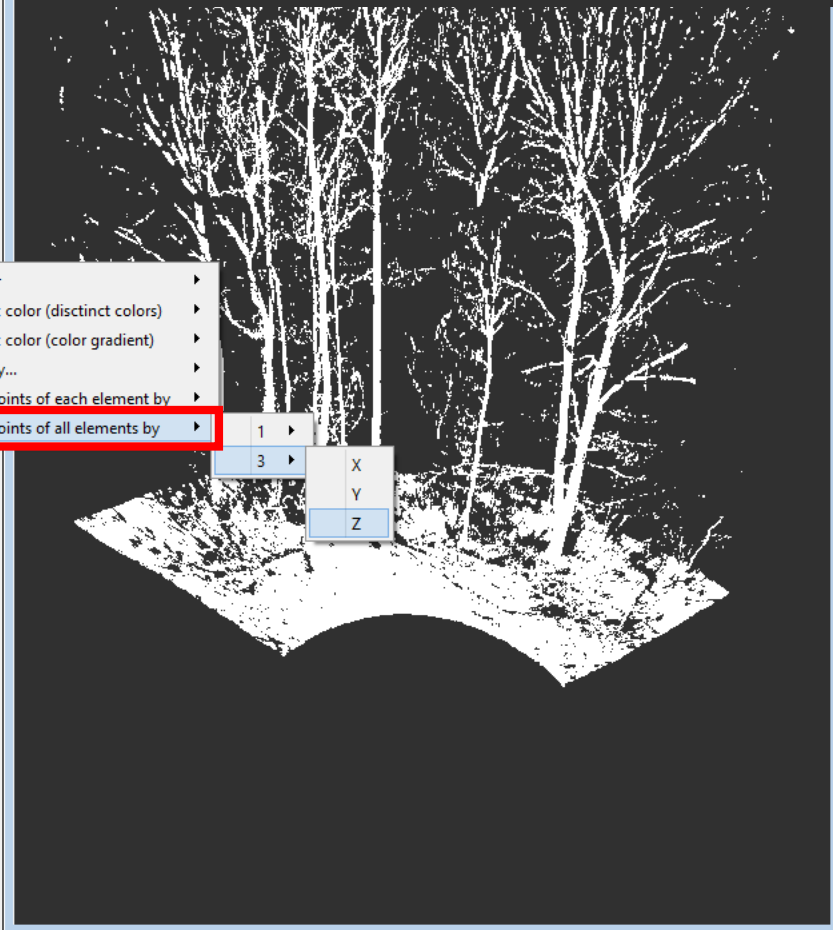

Document 2 (ItemModel)

Sync with.. Filter the column... Apply

Sel.

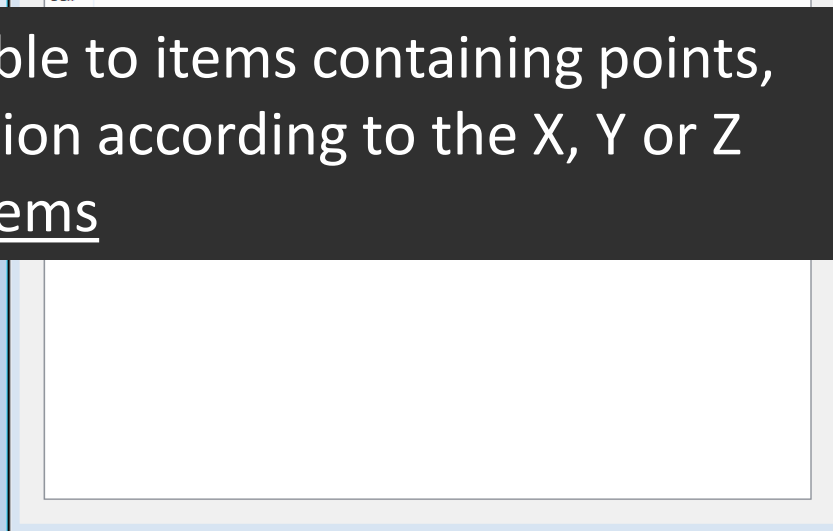

Document 1

Sync

Items Points Faces Edges

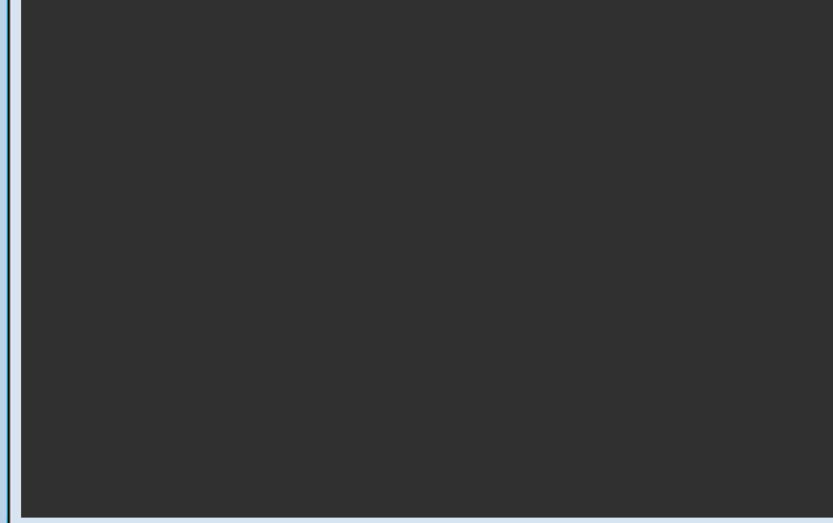

Actions

Information

☐ Item information

Selection

☒ Sélection

Actions Synchronization of views

Log

```

Plugin_Base initialized
Points, Fichier XYB (4) - Start computing at 09:50:45
Points, Fichier XYB (4) - Computing completed, elapsed time: 0h:0m:0s:494ms
ONF_StepSlicePointCloud (5) - Start computing at 09:50:46
ONF_StepSlicePointCloud (5) - Computing completed, elapsed time: 0h:0m:0s:219ms
    
```

Clear ☐ Désactiver

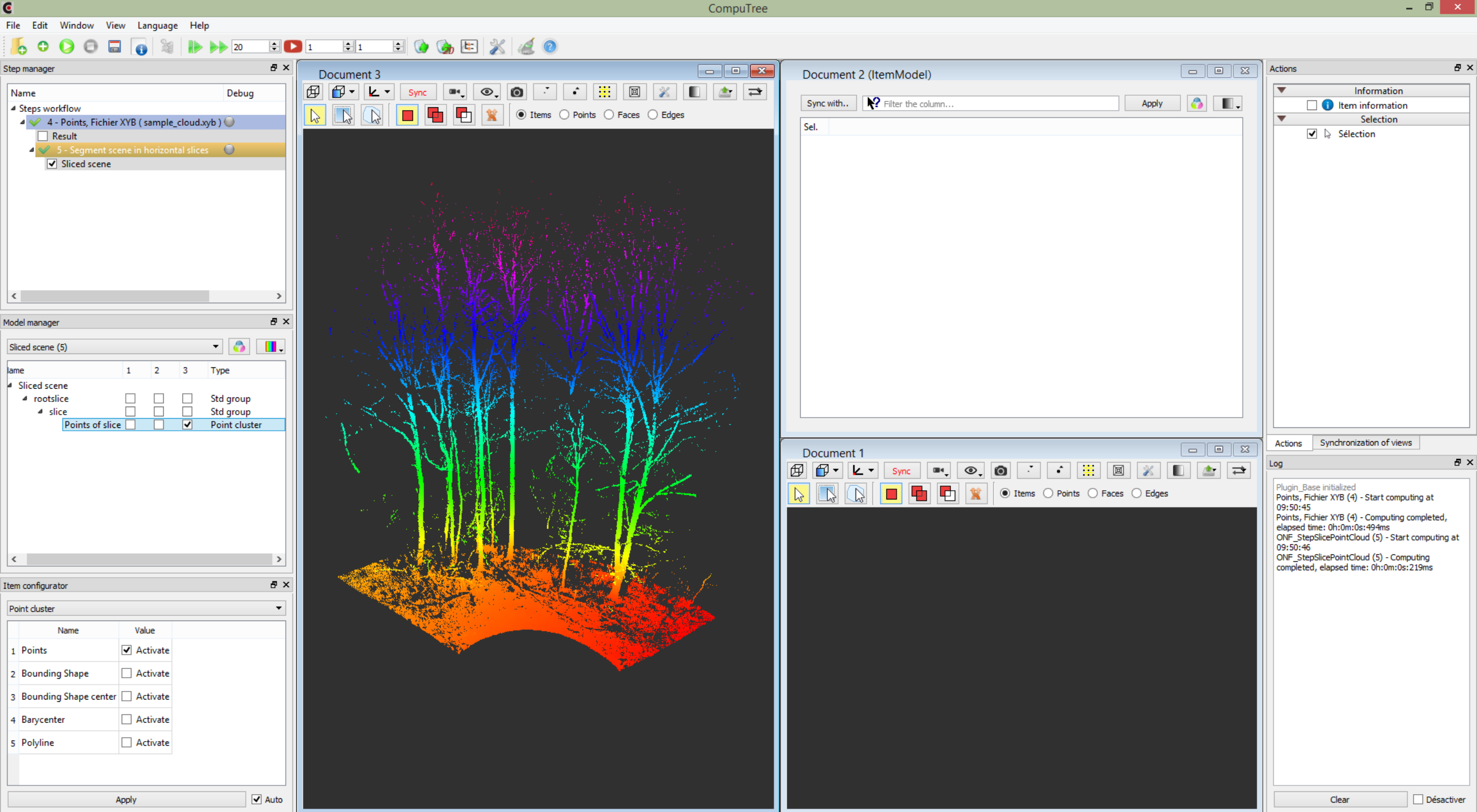

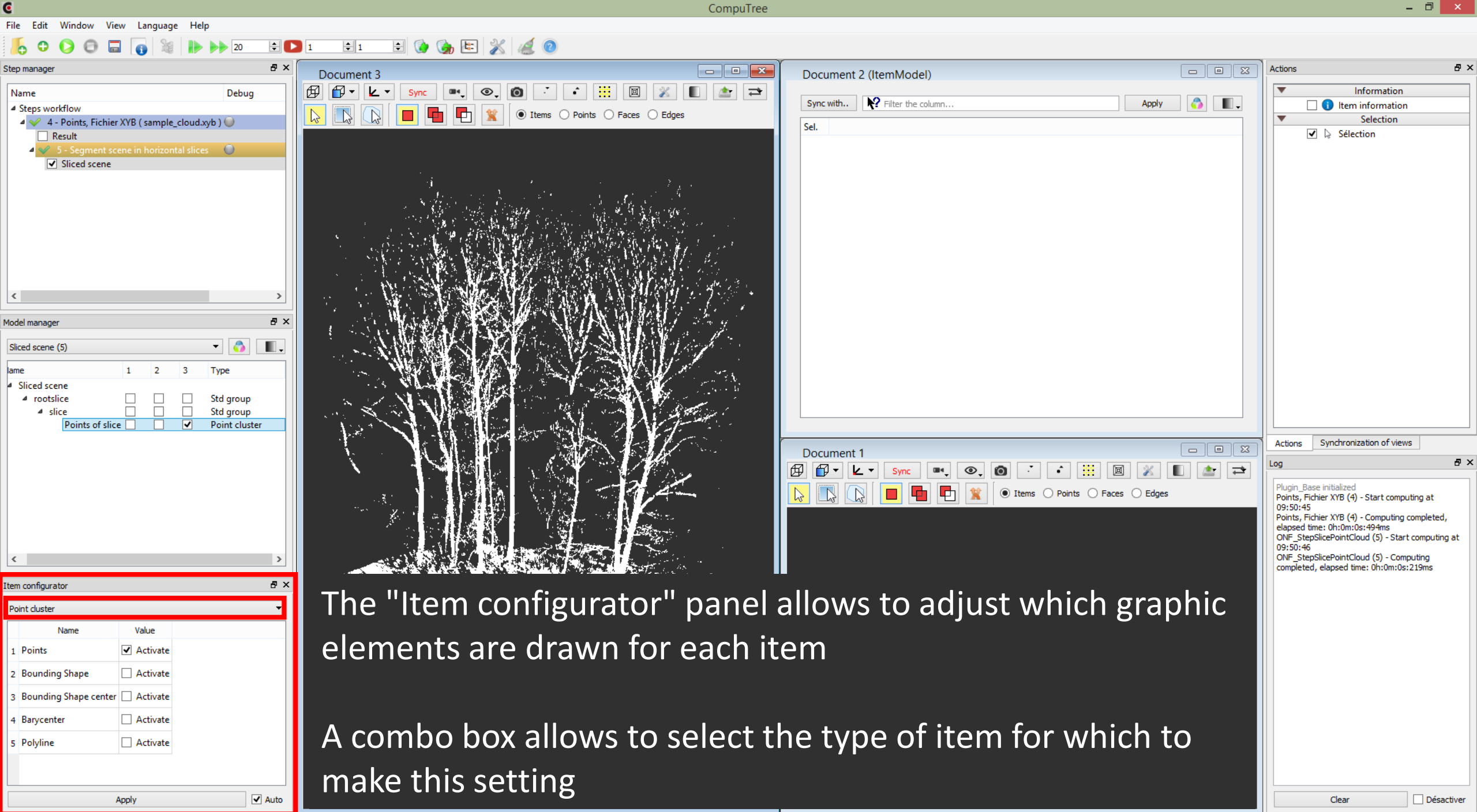

The "Item configurator" panel allows to adjust which graphic elements are drawn for each item

A combo box allows to select the type of item for which to make this setting

File Edit Window View Language Help

Step manager

Name Debug

Steps workflow

- 4 - Points, Fichier XYB (sample_cloud.xyb)
 - Result
- 5 - Segment scene in horizontal slices
 - Sliced scene

Model manager

Sliced scene (5)

Name	1	2	3	Type
Sliced scene				
rootslice	<input type="checkbox"/>	<input type="checkbox"/>	<input type="checkbox"/>	Std group
slice	<input type="checkbox"/>	<input type="checkbox"/>	<input type="checkbox"/>	Std group
Points of slice	<input type="checkbox"/>	<input type="checkbox"/>	<input checked="" type="checkbox"/>	Point cluster

Item configurator

Point cluster

Name	Value
1 Points	<input checked="" type="checkbox"/> Activate
2 Bounding Shape	<input checked="" type="checkbox"/> Activate
3 Bounding Shape center	<input type="checkbox"/> Activate
4 Barycenter	<input type="checkbox"/> Activate
5 Polyline	<input type="checkbox"/> Activate

Apply ☒ Auto

Document 3

Sync

Items Points Faces Edges

Document 2 (ItemModel)

Sync with.. Filter the column... Apply

Sel.

Document 1

Sync

Items Points Faces Edges

Actions

Information

- Item information
- Selection
 - Sélection

Actions Synchronization of views

Log

```
Plugin_Base initialized
Points, Fichier XYB (4) - Start computing at 09:50:45
Points, Fichier XYB (4) - Computing completed, elapsed time: 0h:0m:0s:494ms
ONF_StepSlicePointCloud (5) - Start computing at 09:50:46
ONF_StepSlicePointCloud (5) - Computing completed, elapsed time: 0h:0m:0s:219ms
```

Clear ☐ Désactiver

In the case of "cluster of points" item type, it's possible, for example, to activate the display of the bounding box

- Steps workflow
 - 4 - Points, Fichier XYB (sample_cloud.xyb) (selected, green checkmark, sphere icon)
 - ☐ Result
 - 5 - Segment scene in horizontal slices (selected, green checkmark, sphere icon)
 - ☒ Sliced scene

- Sliced scene (5)
 - rootslice
 - slice
 - Points of slice (selected)

The 'Points of slice' element is highlighted, and its 'Type' is 'Point cluster'. The 'Type' column for 'Points of slice' has a checkmark, indicating it is the active selection.

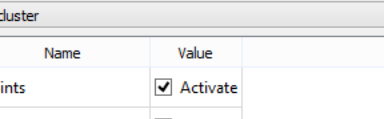

Item configurator

Point cluster

	Name	Value
1	Points	<input checked="" type="checkbox"/> Activate
2	Bounding Shape	<input checked="" type="checkbox"/> Activate
3	Bounding Shape center	<input type="checkbox"/> Activate
4	Barycenter	<input type="checkbox"/> Activate
5	Polyline	<input type="checkbox"/> Activate

Apply ☒ Auto

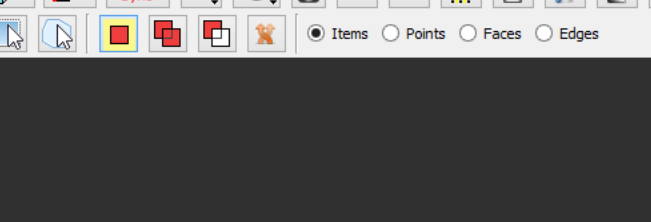

Actions

Information

☐  Item information

Selection

☒  Selection

If the "auto" box is checked, the changes are applied in real time. If not, click Apply to apply the changes.

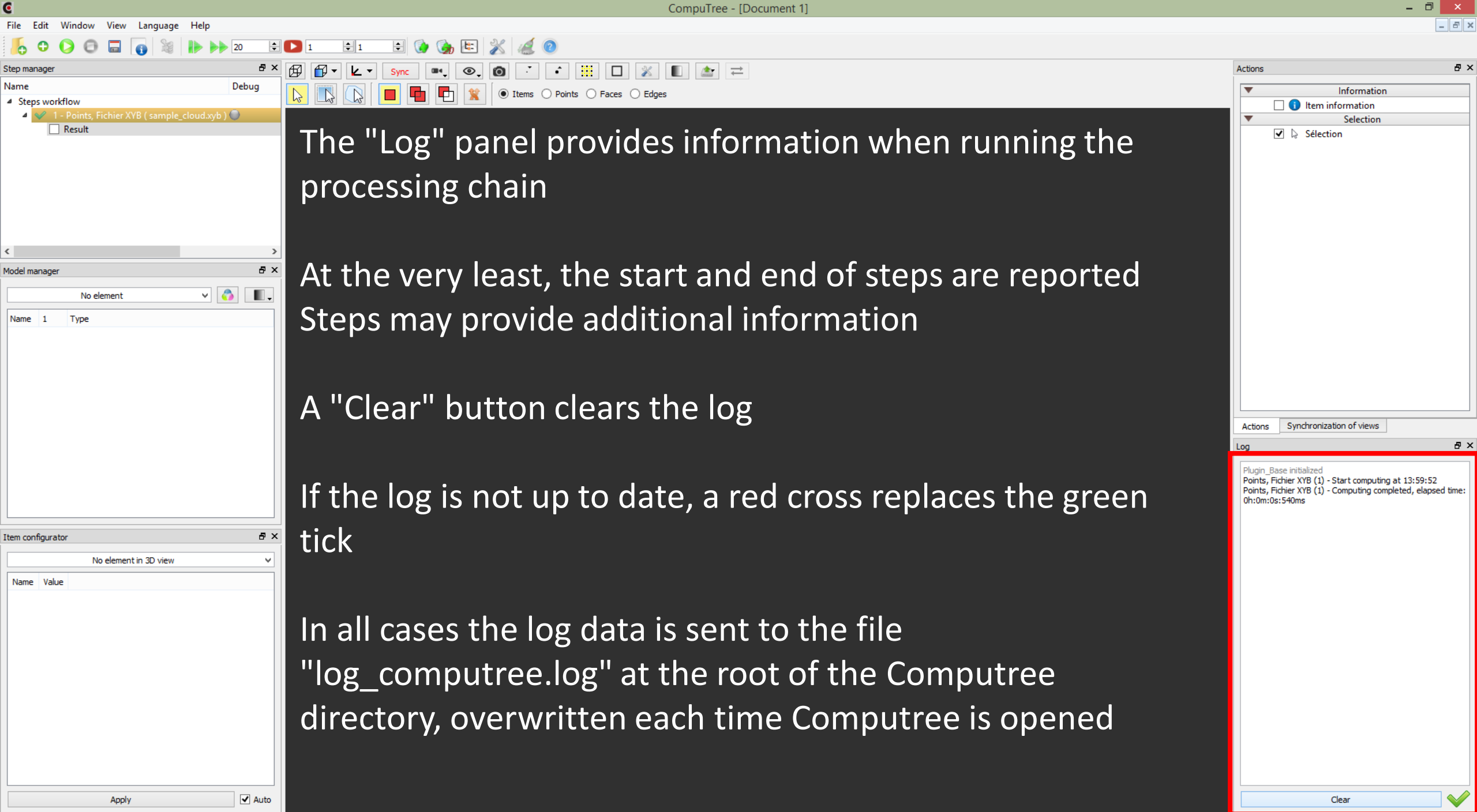

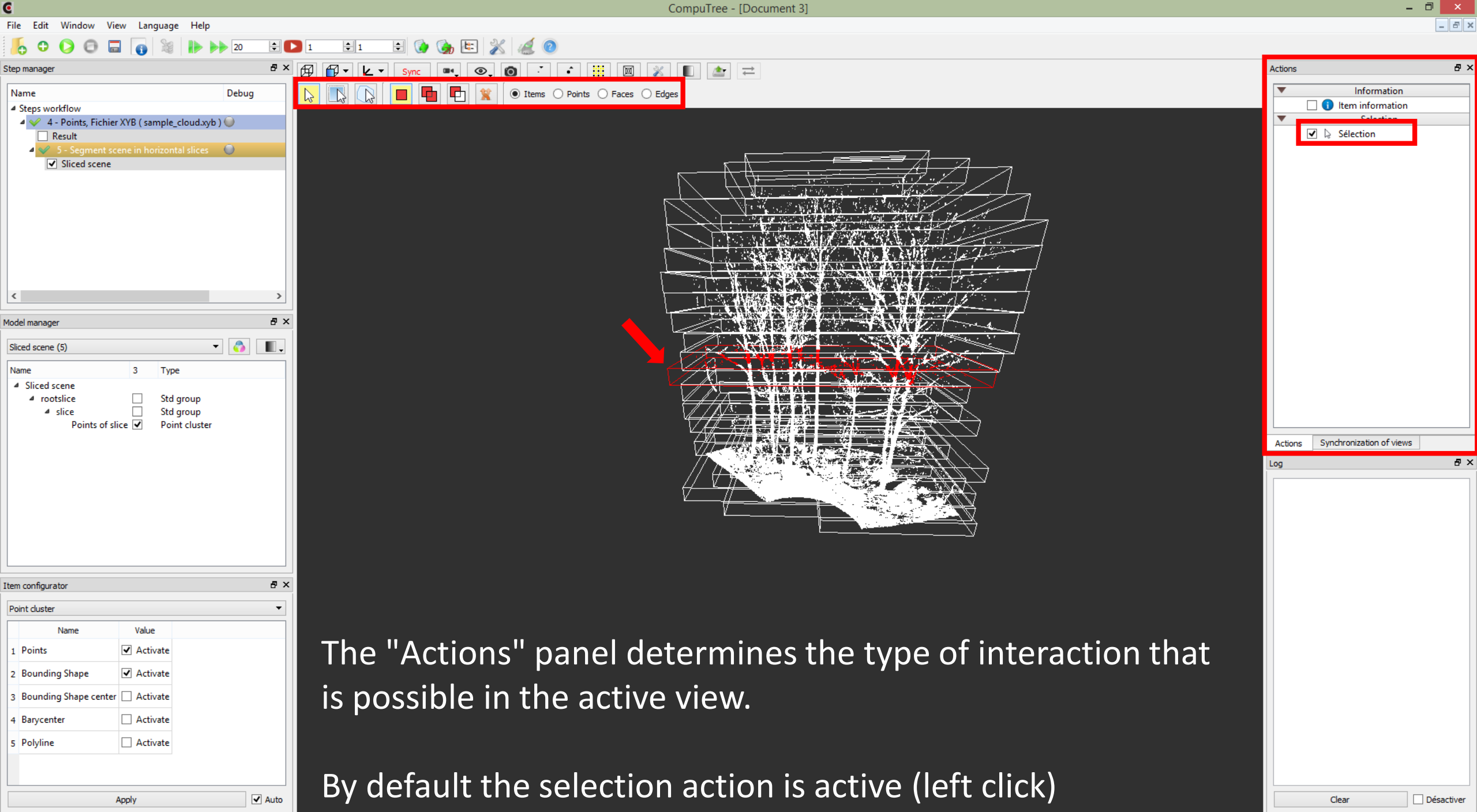

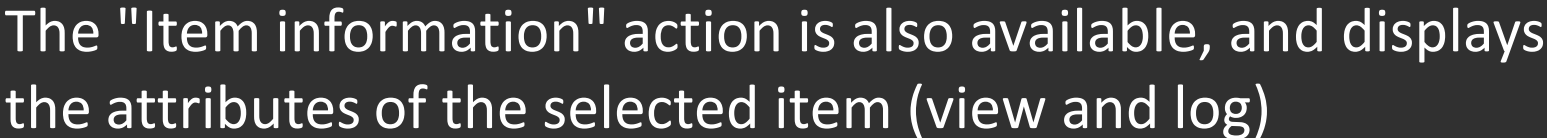

Step manager

Name Debug

Steps workflow

- 4 - Points, Fichier XYB (sample_cloud.xyb)
 - Result
- 5 - Segment scene in horizontal slices
 - Sliced scene

Model manager

Sliced scene (5)

Name	3	Type
Sliced scene		
rootslice	<input type="checkbox"/>	Std group
slice	<input type="checkbox"/>	Std group
Points of slice	<input type="checkbox"/>	Point cluster

Item configurator

No element in 3D view

Apply ☒ Auto

The "broom" button removes all items from all views

Actions

Information

☐ Item information

Selection

☒ Sélection

Actions

Synchronization of views

Log

(X Y Z) = 7.44 9.36 7.87

Informations on selected item:

ID = 196
Name = Points of slice_196
Center X = 1.0437002182006835938
Center Y = 6.8061091303825378418
Center Z = 8.3606519699096679688
Min X = -8.4405422210693359375
Max X = 10.527942657470703125
Min Y = 1.9999994039535522461
Max Y = 11.612218856811523438
Min Z = 7.8606615066528320313
Max Z = 8.8606424331665039063
Size X = 18.968484878540039063
Size Y = 9.6122194528579711914
Size Z = 0.999980926513671875
Number of points = 40399

Clear ☐ Désactiver

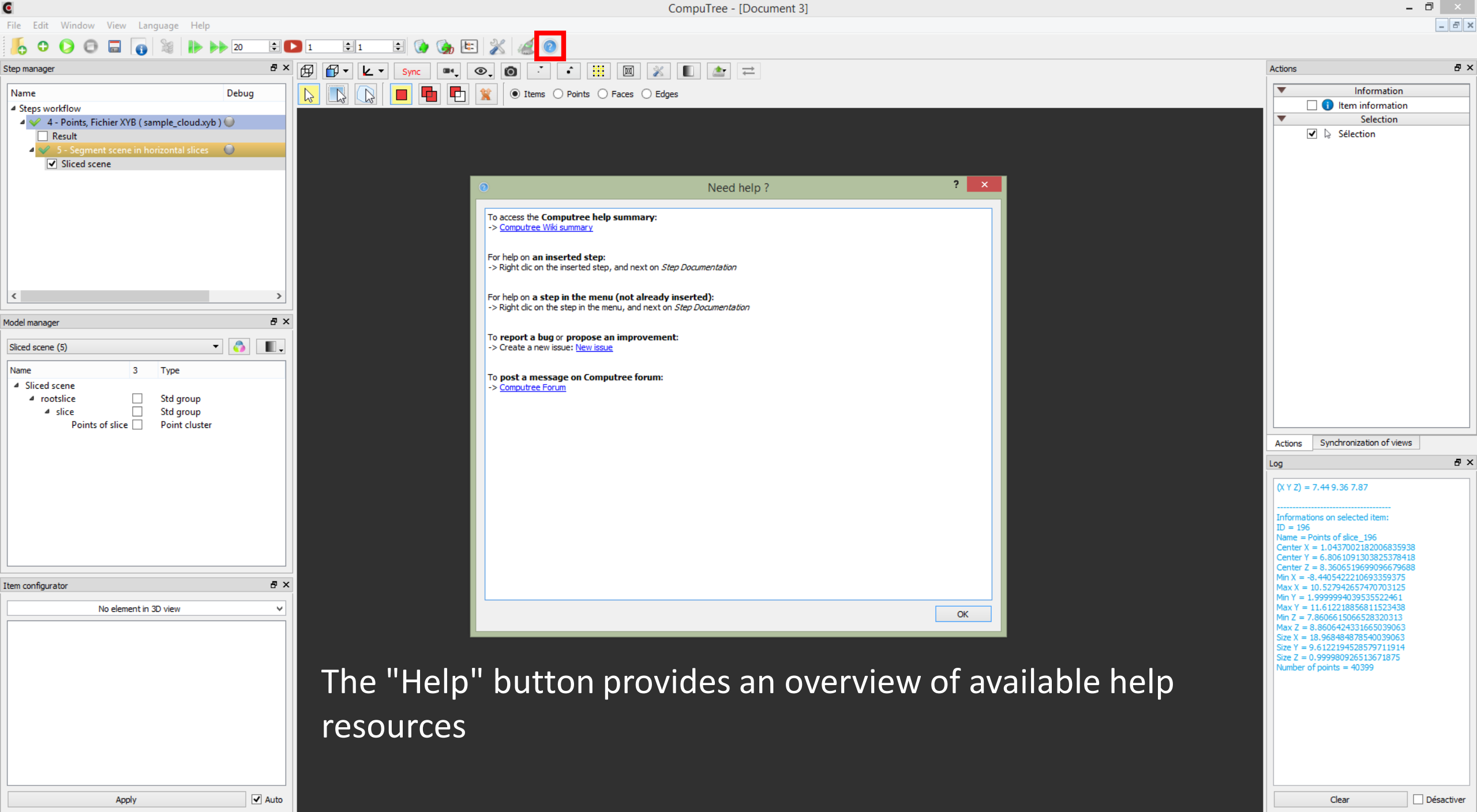

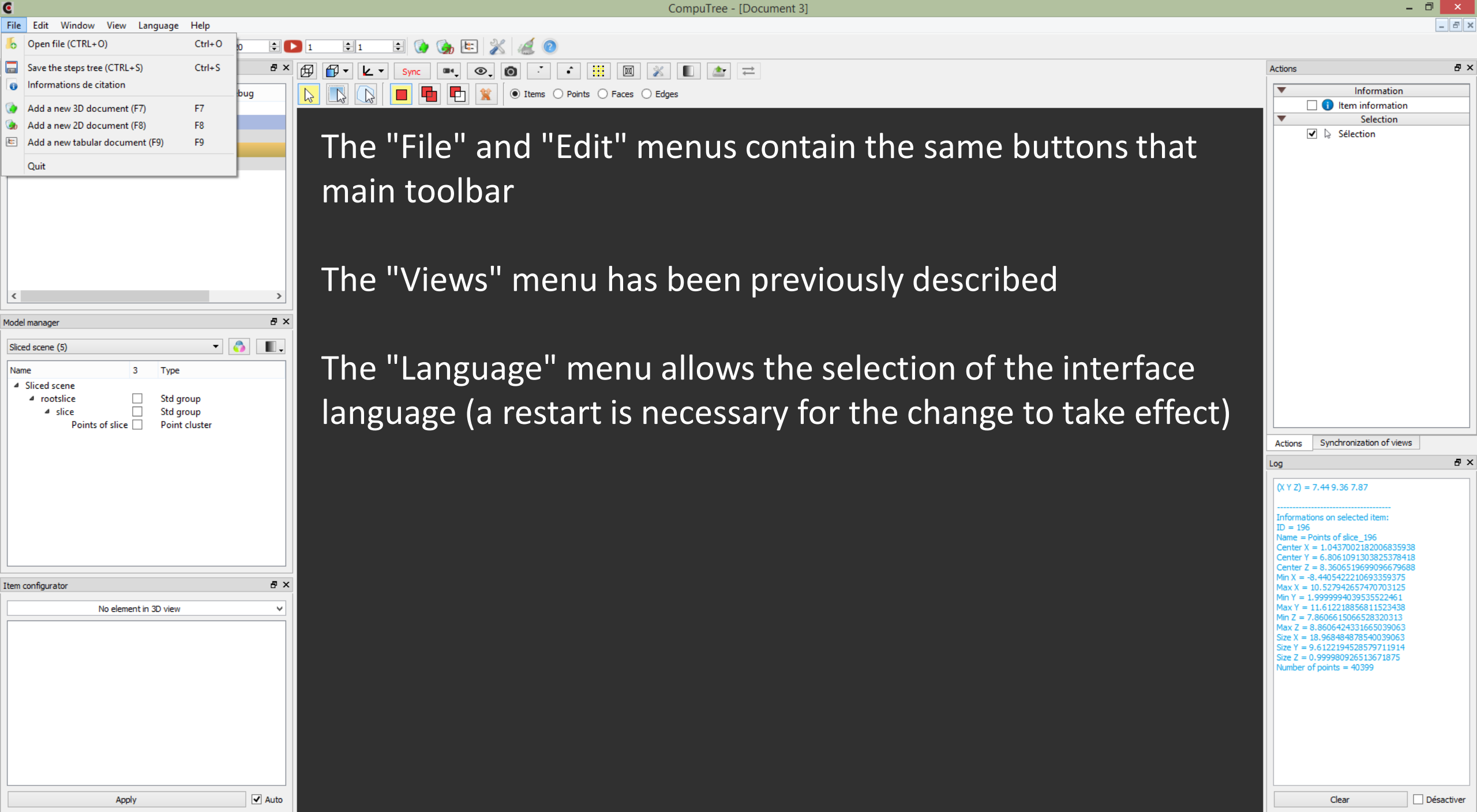

The "File" and "Edit" menus contain the same buttons that main toolbar

The "Views" menu has been previously described

The "Language" menu allows the selection of the interface language (a restart is necessary for the change to take effect)

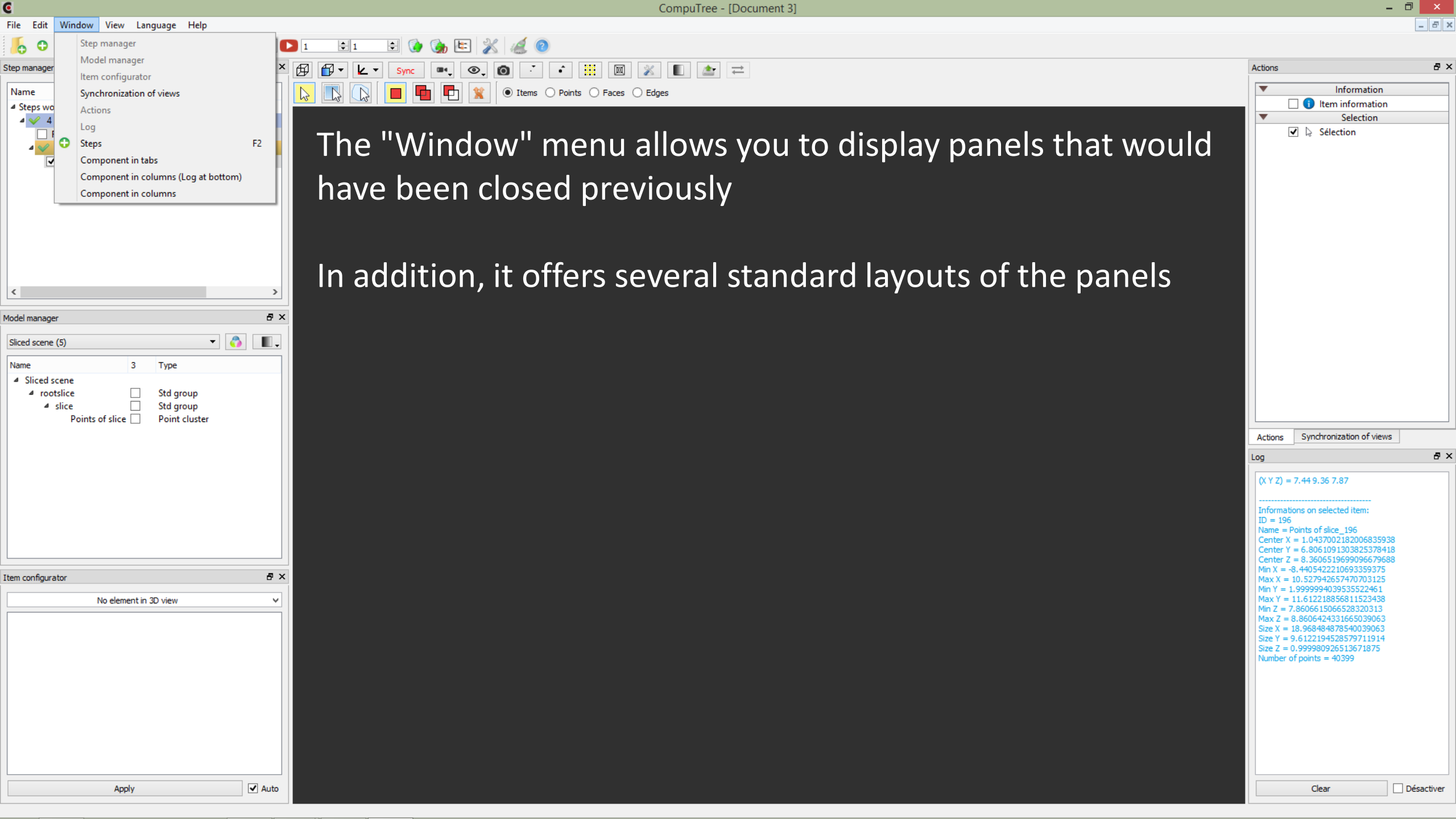

The "Window" menu allows you to display panels that would have been closed previously

In addition, it offers several standard layouts of the panels

Step manager

Name

- Steps wo
- 4
- Steps
- Component in tabs
- Component in columns (Log at bottom)
- Component in columns

Model manager

Sliced scene (5)

Name	3	Type
▲ Sliced scene		
▲ rootslice	<input type="checkbox"/>	Std group
▲ slice	<input type="checkbox"/>	Std group
Points of slice	<input type="checkbox"/>	Point cluster

Model manager Actions Log

Item configurator

No element in 3D view

Apply ☒ Auto

Item configurator Synchronization of views

All panels grouped on the left, stacked

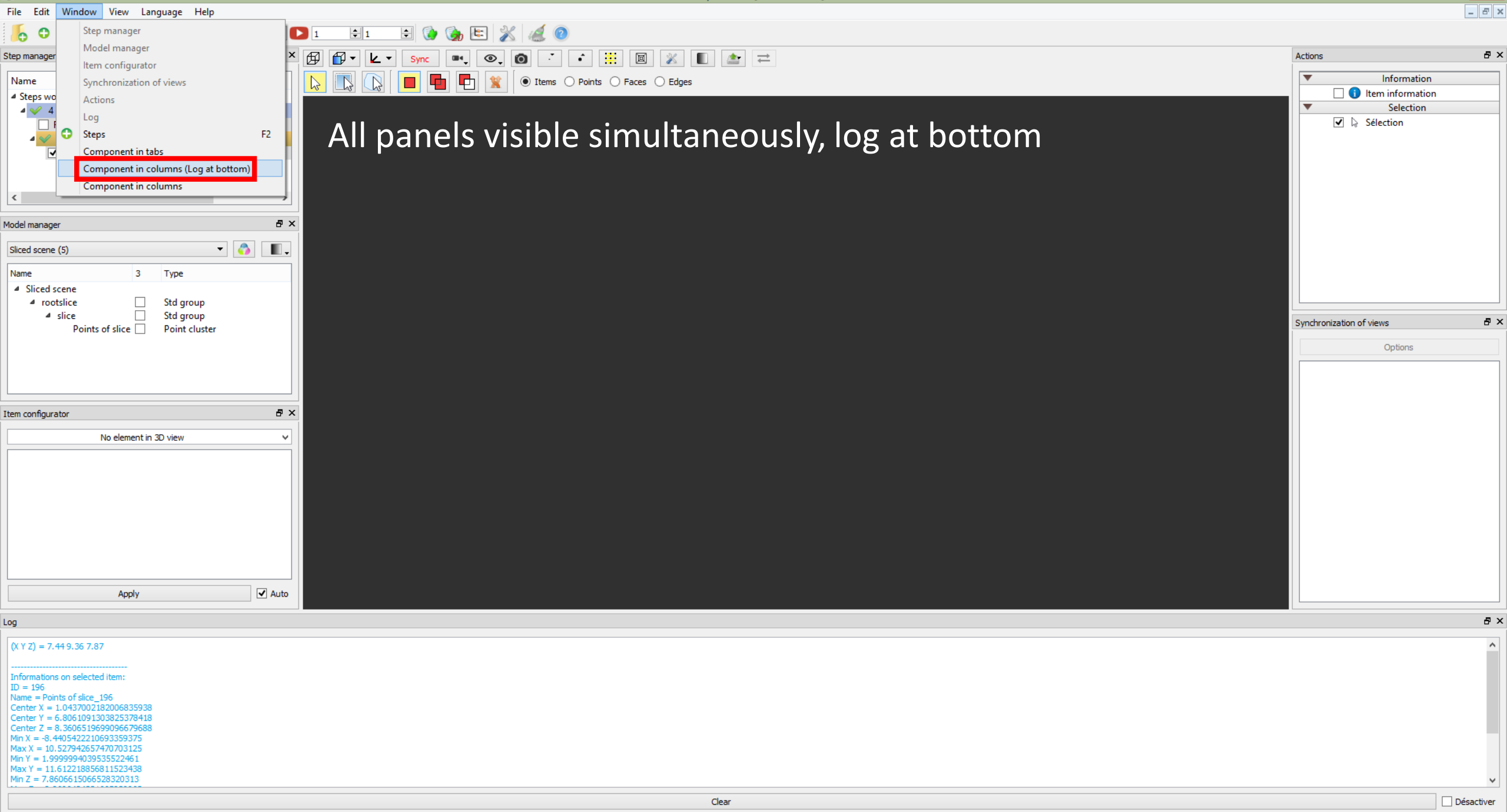

Step manager

Name

Steps wo

4

Log

Steps

Component in tabs

Component in columns (Log at bottom)

Component in columns

F2

Model manager

Sliced scene (5)

Name	3	Type
▲ Sliced scene		
▲ rootslice	<input type="checkbox"/>	Std group
▲ slice	<input type="checkbox"/>	Std group
Points of slice	<input type="checkbox"/>	Point cluster

Item configurator

No element in 3D view

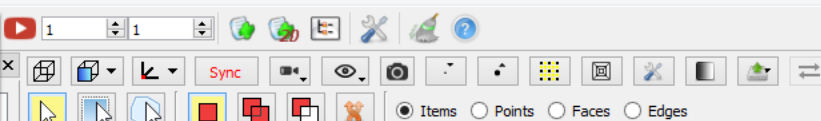
Apply ☒ Auto

All panels visible simultaneously, log at right (default layout)

Actions

Information

☐ Item information

Selection

☒ Sélection

Actions Synchronization of views

Log

(X Y Z) = 7.44 9.36 7.87

Informations on selected item:

ID = 196

Name = Points of slice_196

Center X = 1.0437002182006835938

Center Y = 6.8061091303825378418

Center Z = 8.3606519699096679688

Min X = -8.4405422210693359375

Max X = 10.527942657470703125

Min Y = 1.9999994039535522461

Max Y = 11.612218856811523438

Min Z = 7.8606615066528320313

Max Z = 8.86066424331665039063

Size X = 18.968484878540039063

Size Y = 9.6122194528579711914

Size Z = 0.999980926513671875

Number of points = 40399

Clear ☐ Désactiver

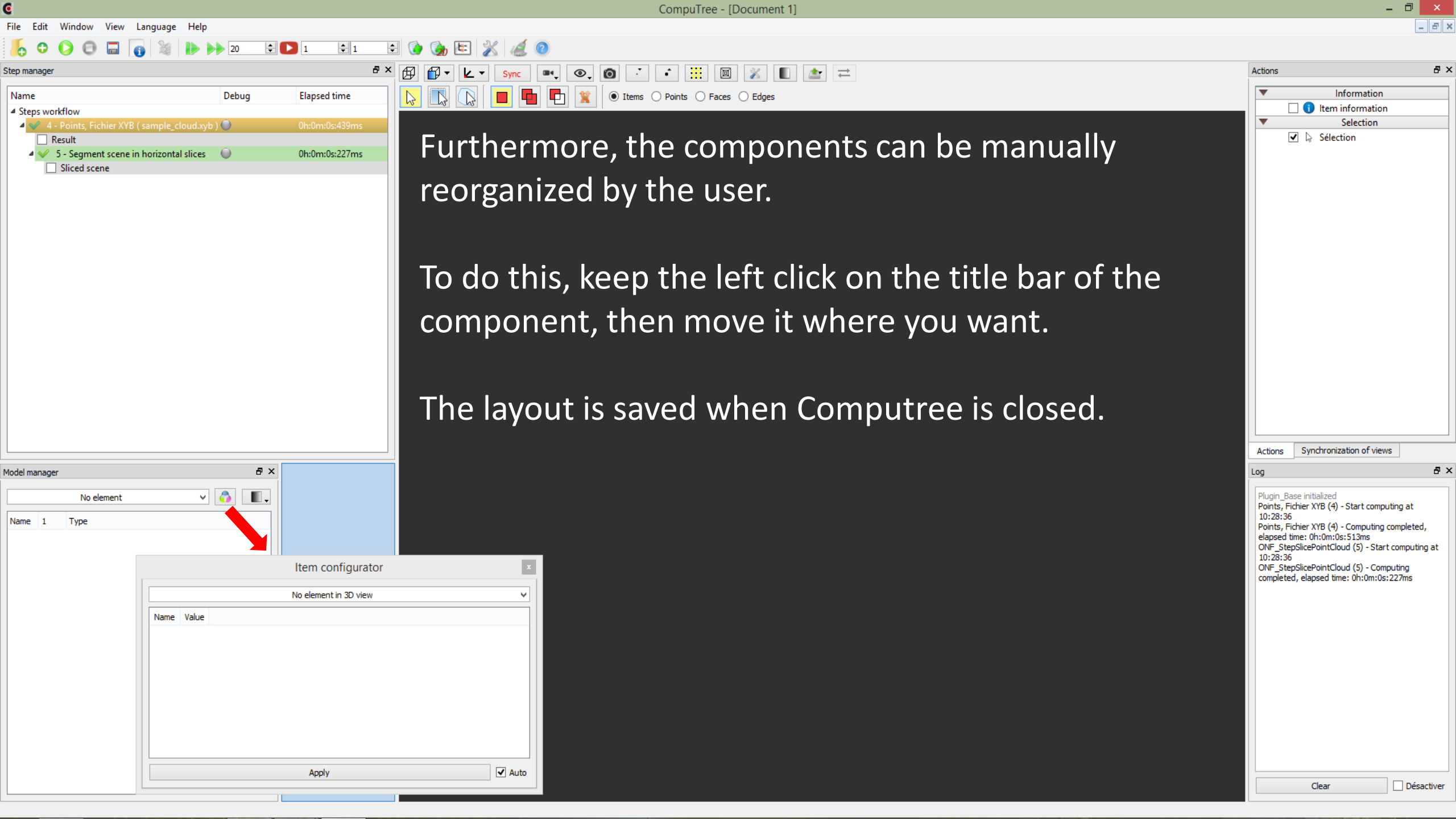

Furthermore, the components can be manually reorganized by the user.

To do this, keep the left click on the title bar of the component, then move it where you want.

The layout is saved when Computree is closed.

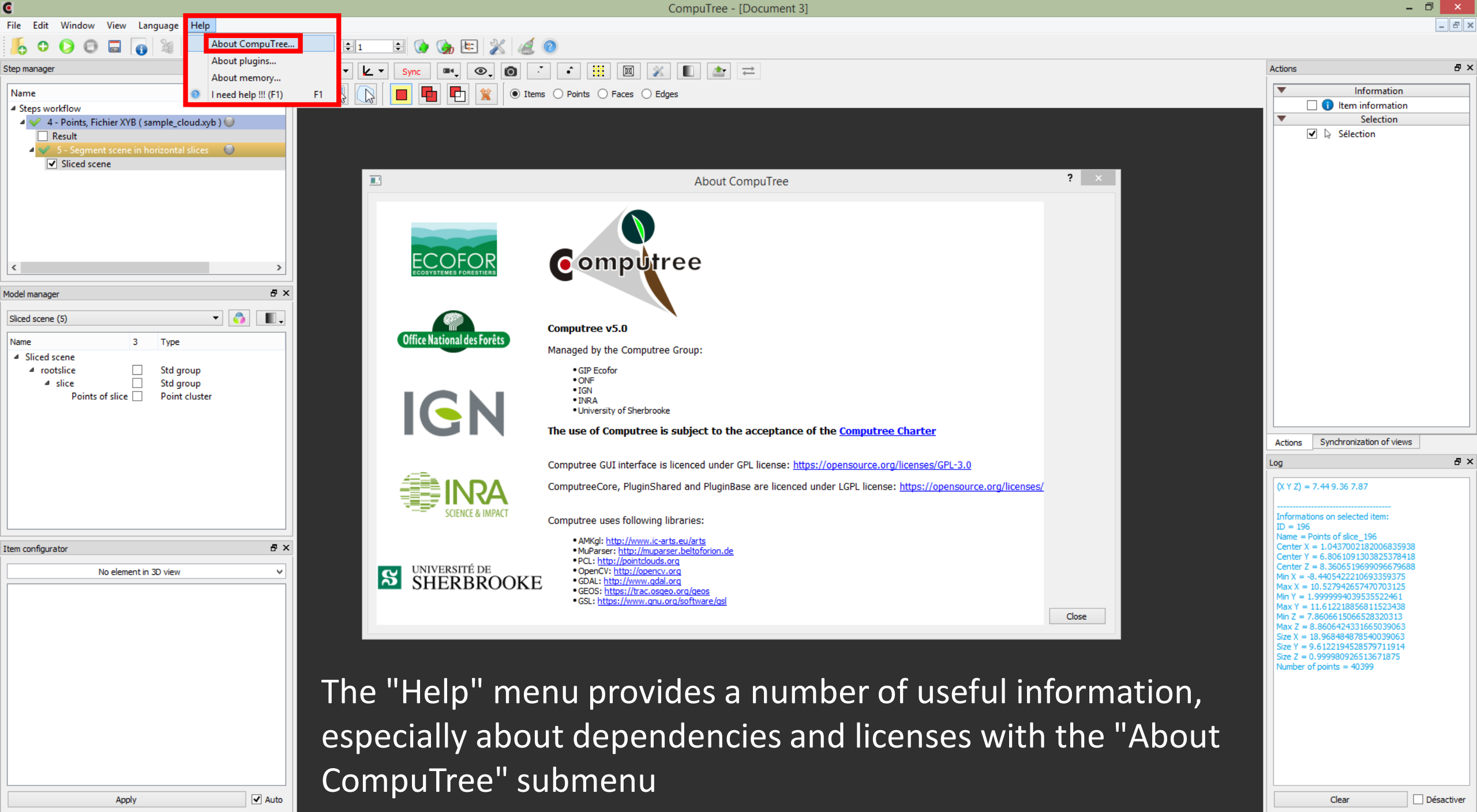

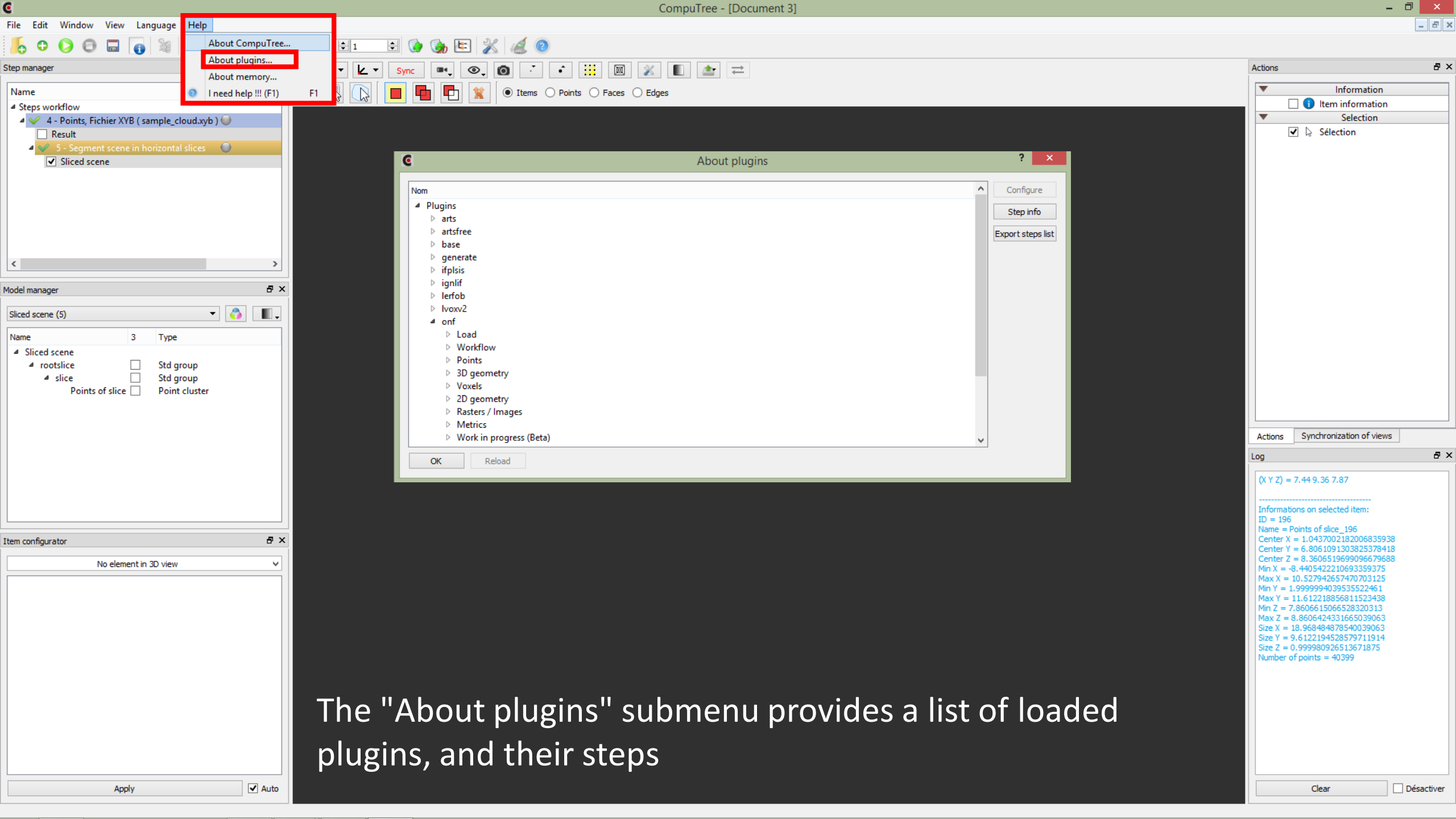

- Help
 - About CompuTree...
 - About plugins...
 - About memory...
 - I need help !!! (F1)

?

×

About plugins

Nom

Plugins

arts

artsfree

base

generate

ifplsis

ignlif

lerfob

lvoxv2

onf

Load

Workflow

Points

3D geometry

Voxels

2D geometry

Rasters / Images

Metrics

Work in progress (Beta)

Configure

Step info

Export steps list

OK

Reload

The "About plugins" submenu provides a list of loaded plugins, and their steps

Log

(X Y Z) = 7.44 9.36 7.87

Informations on selected item:

ID = 196

Name = Points of slice_196

Center X = 1.0437002182006835938

Center Y = 6.8061091303825378418

Center Z = 8.3606519699096679688

Min X = -8.4405422210693359375

Max X = 10.527942657470703125

Min Y = 1.9999994039535522461

Max Y = 11.612218856811523438

Min Z = 7.8606615066528320313

Max Z = 8.8606424331665039063

Size X = 18.968484878540039063

Size Y = 9.6122194528579711914

Size Z = 0.999980926513671875

Number of points = 40399

Clear

☐ Désactiver

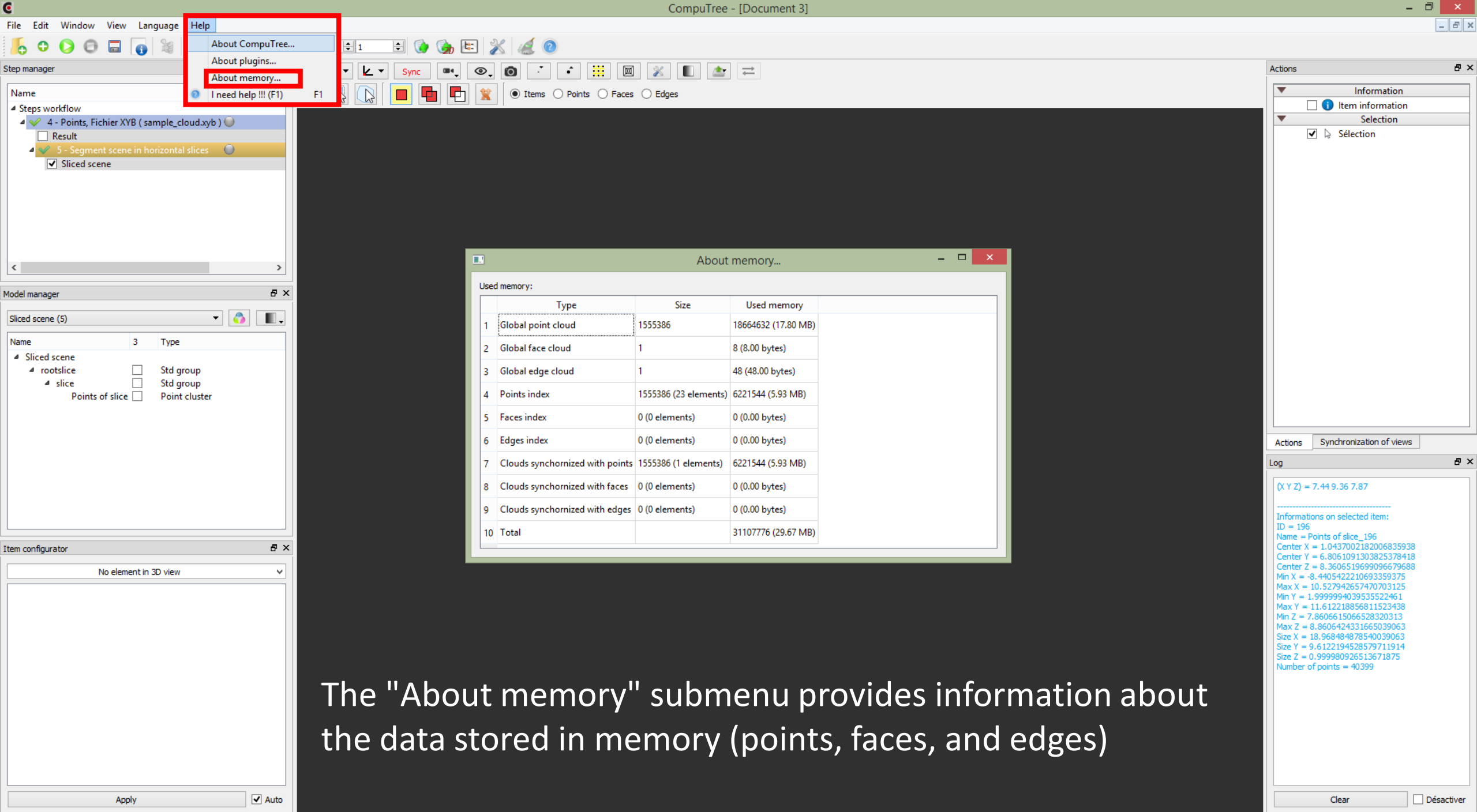

The "About memory" submenu provides information about the data stored in memory (points, faces, and edges)

