

Tutorial CT02

EN

Using 3D views,
Selection Toolbar

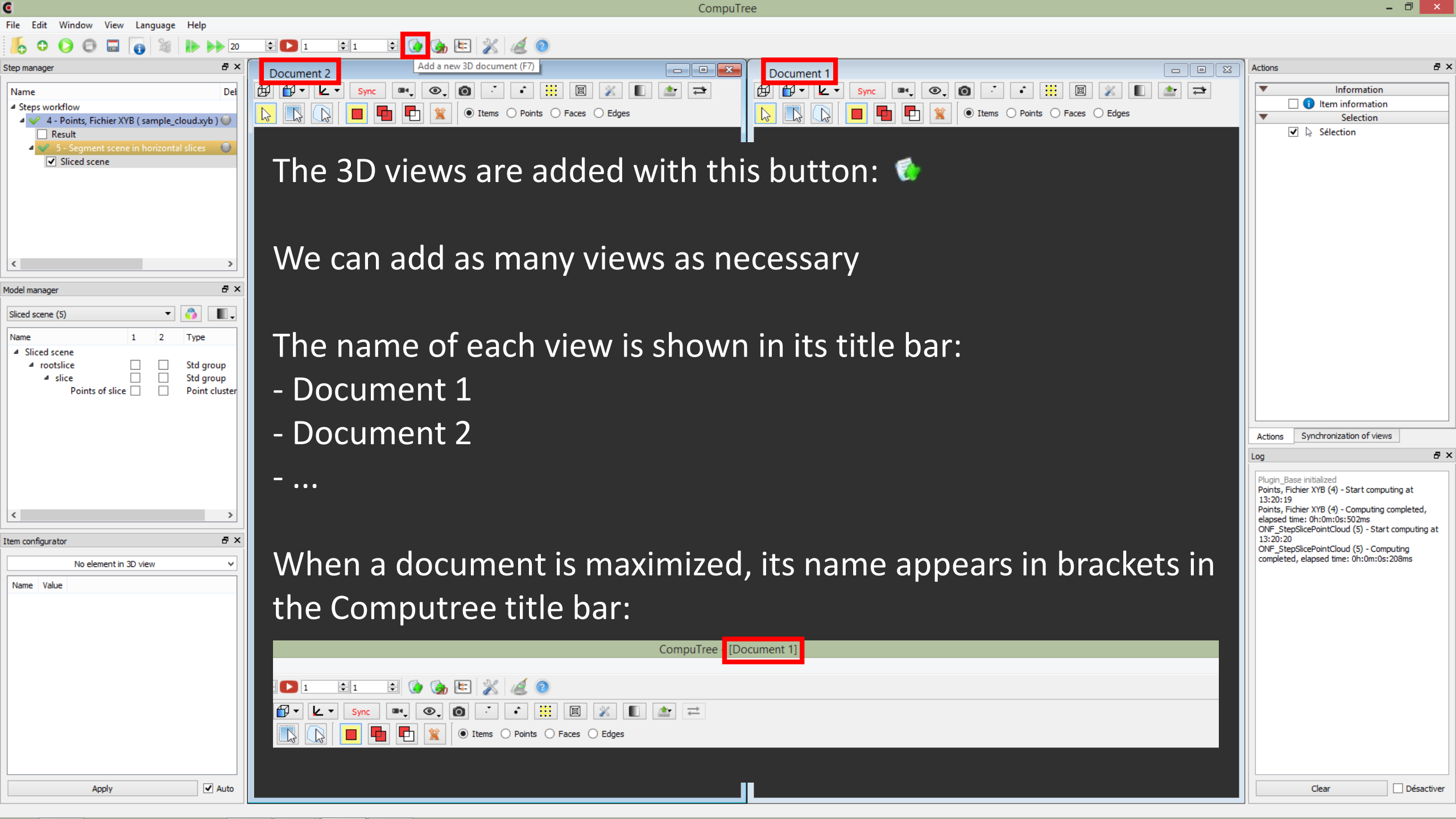

The 3D views are added with this button: 

We can add as many views as necessary

The name of each view is shown in its title bar:

- Document 1
- Document 2
- ...

When a document is maximized, its name appears in brackets in the Computree title bar:

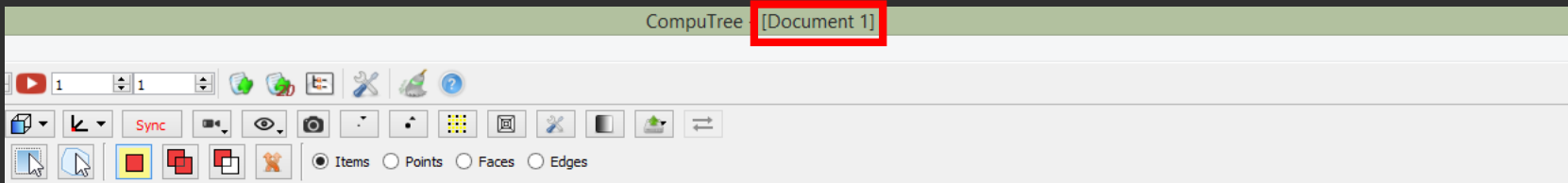

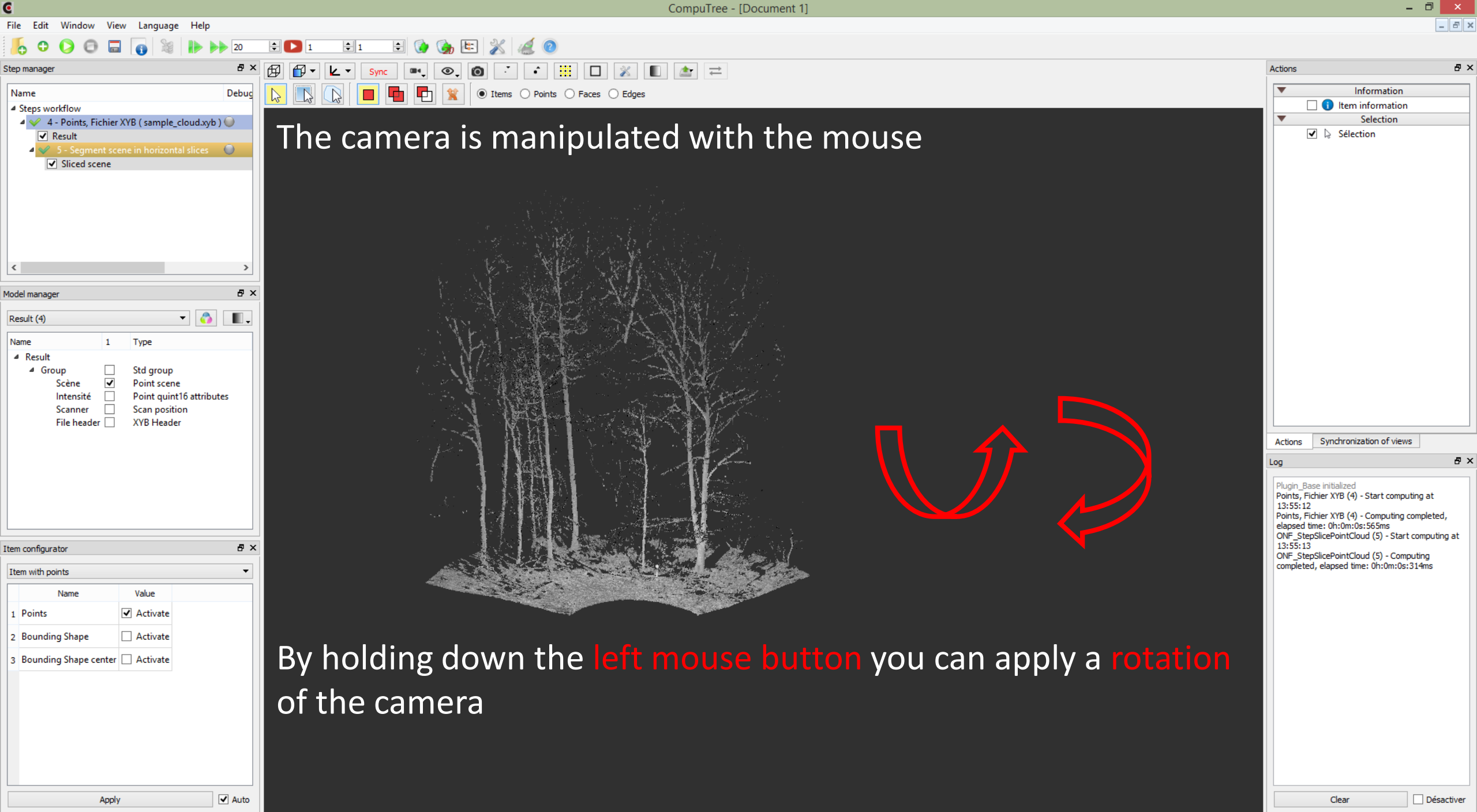

The camera is manipulated with the mouse

By holding down the **left mouse button** you can apply a **rotation** of the camera

- Step manager (top):** Shows a workflow with two steps:
 - Step 4: "4 - Points, Fichier XYZ (sample_cloud.xyz)" with a checked "Result" checkbox.
 - Step 5: "5 - Segment scene in horizontal slices" with a checked "Sliced scene" checkbox.
- Model manager (middle):** Displays the "Result (4)" model. It lists various attributes with checkboxes:
 - Group: ☐ Std group
 - Scène: ☒ Point scene
 - Intensité: ☐ Point quint16 attributes
 - Scanner: ☐ Scan position
 - File header: ☐ XYZ Header
- Item configurator (bottom):** Shows the "Item with points" configuration table:

	Name	Value
1	Points	<input checked="" type="checkbox"/> Activate
2	Bounding Shape	<input type="checkbox"/> Activate
3	Bounding Shape center	<input type="checkbox"/> Activate

The camera is manipulated with the mouse

By holding the **right mouse button** you can apply a **translation** of the camera

Actions

Information

☐  Item information

Selection

☒  Sélection

Actions

Synchronization of views

Log

Plugin_Base initialized
Points, Fichier XYB (4) - Start computing at 13:55:12
Points, Fichier XYB (4) - Computing completed, elapsed time: 0h:0m:0s:565ms
ONF_StepSlicePointCloud (5) - Start computing at 13:55:13
ONF_StepSlicePointCloud (5) - Computing completed, elapsed time: 0h:0m:0s:314ms

Clear

☐ Désactiver

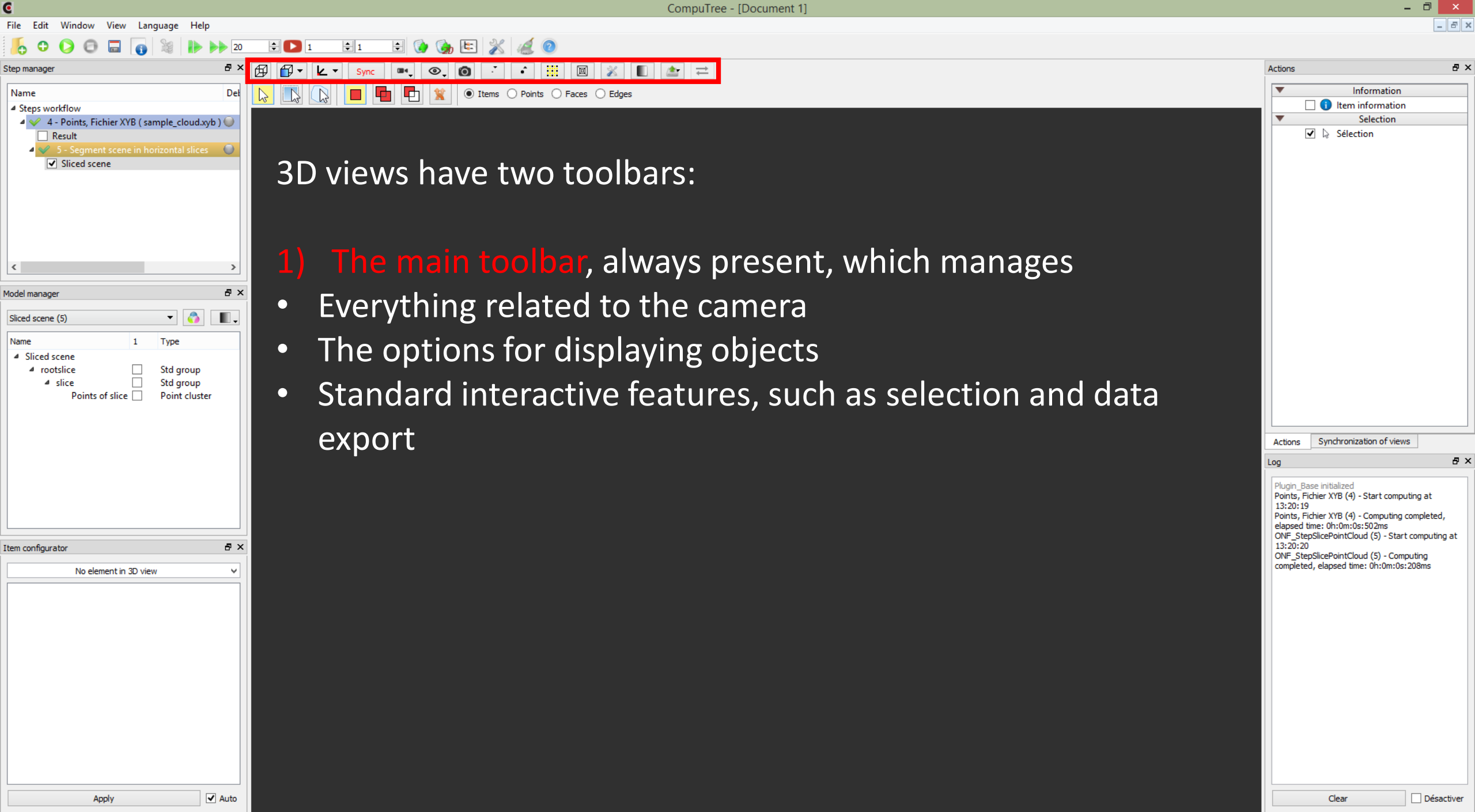

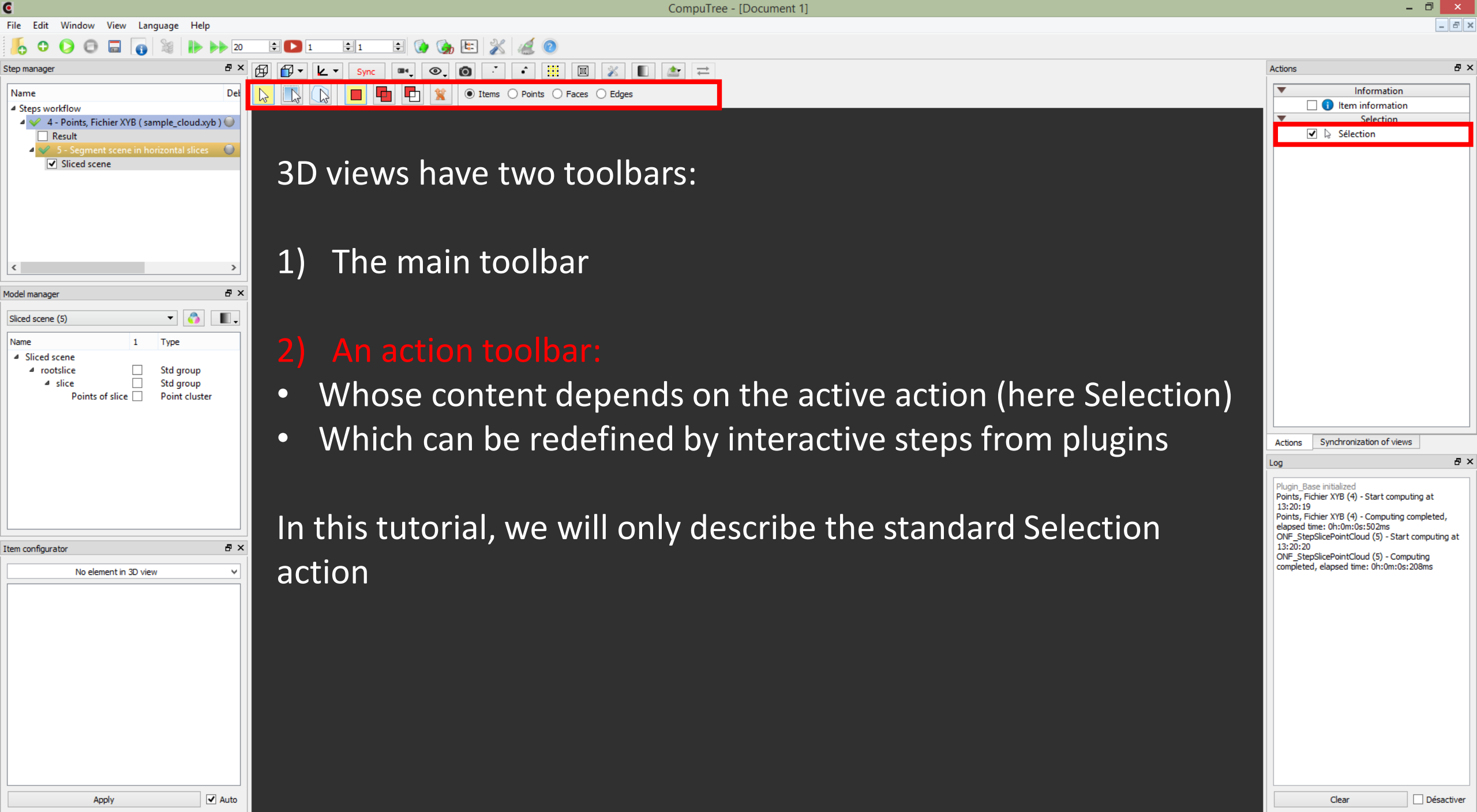

Let's start with the **main toolbar**

Step manager

Name

Steps workflow

- 4 - Points, Fichier XYB (sample_cloud.xyb)
 - Result
- 5 - Segment scene in horizontal slices
 - Sliced scene

Model manager

Sliced scene (5)

Name	1	Type
Sliced scene		
rootslice	<input type="checkbox"/>	Std group
slice	<input type="checkbox"/>	Std group
Points of slice	<input checked="" type="checkbox"/>	Point cluster

Item configurator

Point cluster

	Name	Value
1	Points	<input checked="" type="checkbox"/> Activate
2	Bounding Shape	<input type="checkbox"/> Activate
3	Bounding Shape center	<input type="checkbox"/> Activate
4	Barycenter	<input type="checkbox"/> Activate
5	Polyline	<input type="checkbox"/> Activate

Apply ☒ Auto

Actions

Information

☐ Item information

Selection

☒ Sélection

Actions Synchronization of views

Log

Plugin_Base initialized

Points, Fichier XYB (4) - Start computing at 13:20:19

Points, Fichier XYB (4) - Computing completed, elapsed time: 0h:0m:0s:502ms

ONF_StepSlicePointCloud (5) - Start computing at 13:20:20

ONF_StepSlicePointCloud (5) - Computing completed, elapsed time: 0h:0m:0s:208ms

Clear ☐ Désactiver

By default the view is centered on the coordinates (0,0,0). It is therefore necessary to use this button to "find" data.

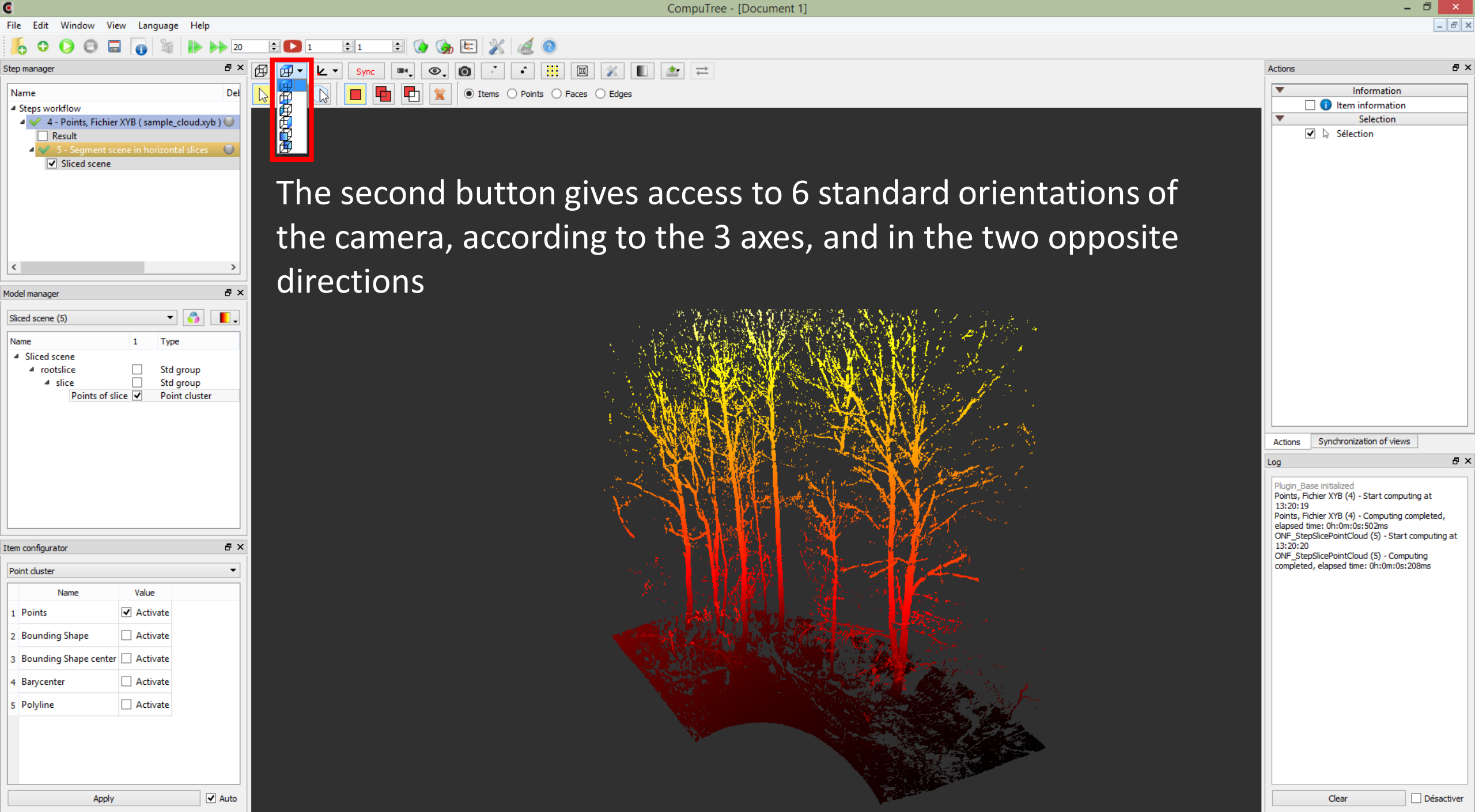

Step manager

Name

Steps workflow

- 4 - Points, Fichier XYB (sample_cloud.xyb)
 - Result
- 5 - Segment scene in horizontal slices
 - Sliced scene

Model manager

Sliced scene (5)

Name

1

Type

- Sliced scene
 - rootslice
 - slice
 - Points of slice ☒ Point cluster

Item configurator

Point cluster

	Name	Value
1	Points	<input checked="" type="checkbox"/> Activate
2	Bounding Shape	<input type="checkbox"/> Activate
3	Bounding Shape center	<input type="checkbox"/> Activate
4	Barycenter	<input type="checkbox"/> Activate
5	Polyline	<input type="checkbox"/> Activate

Apply ☒ Auto

Top view

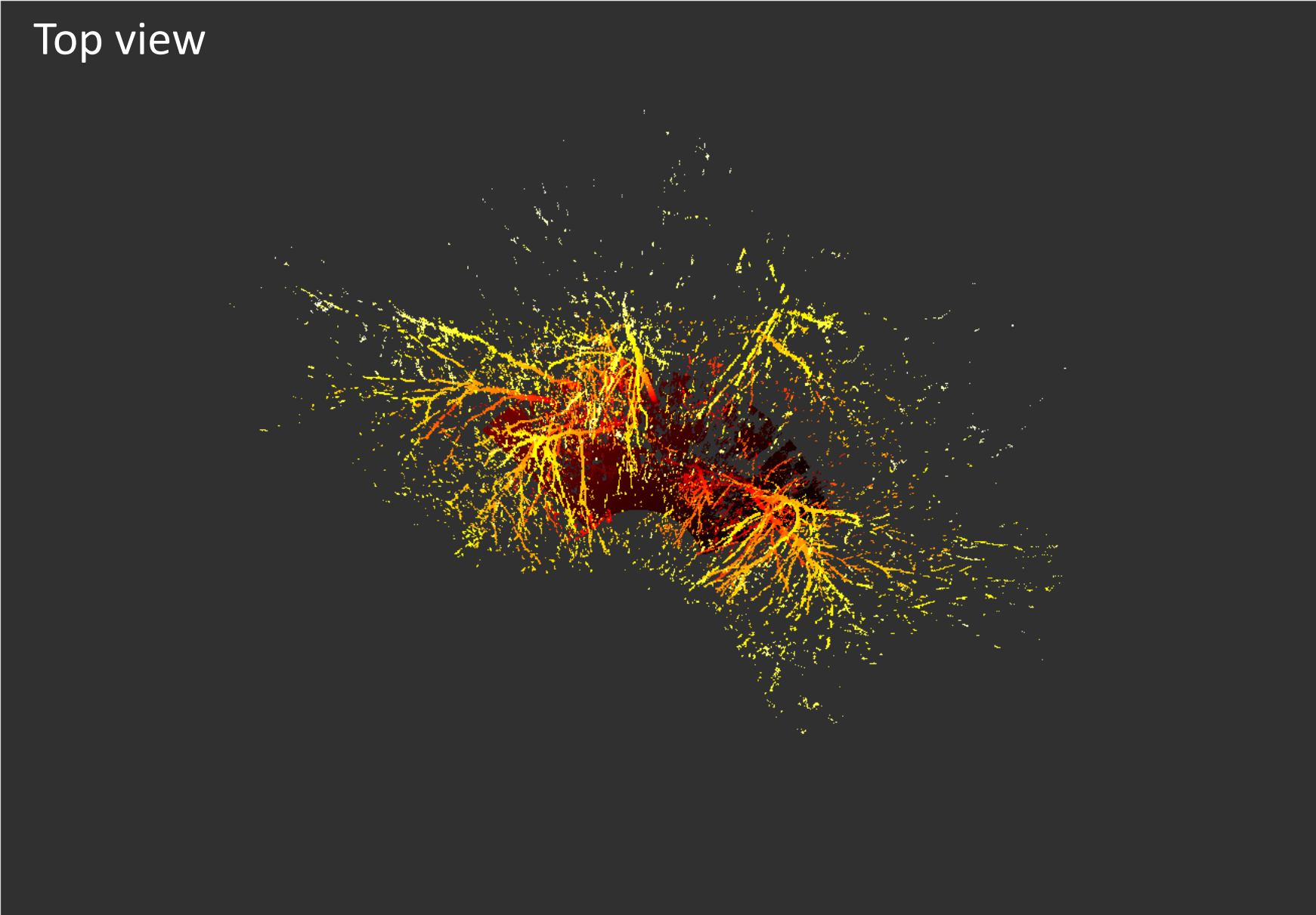

Actions

Information

- ☐ Item information

Selection

- ☒ Sélection

Actions Synchronization of views

Log

Plugin_Base initialized

Points, Fichier XYB (4) - Start computing at 13:20:19

Points, Fichier XYB (4) - Computing completed, elapsed time: 0h:0m:0s:502ms

ONF_StepSlicePointCloud (5) - Start computing at 13:20:20

ONF_StepSlicePointCloud (5) - Computing completed, elapsed time: 0h:0m:0s:208ms

Clear ☐ Désactiver

Step manager

Name Del

- Steps workflow
 - 4 - Points, Fichier XYB (sample_cloud.xyb)
 - Result
 - 5 - Segment scene in horizontal slices
 - Sliced scene

Model manager

Sliced scene (5)

Name 1 Type

- Sliced scene
 - rootslice ☐ Std group
 - slice ☐ Std group
 - Points of slice ☒ Point cluster

Item configurator

Point cluster

	Name	Value
1	Points	<input checked="" type="checkbox"/> Activate
2	Bounding Shape	<input type="checkbox"/> Activate
3	Bounding Shape center	<input type="checkbox"/> Activate
4	Barycenter	<input type="checkbox"/> Activate
5	Polyline	<input type="checkbox"/> Activate

Apply ☒ Auto

Bottom view

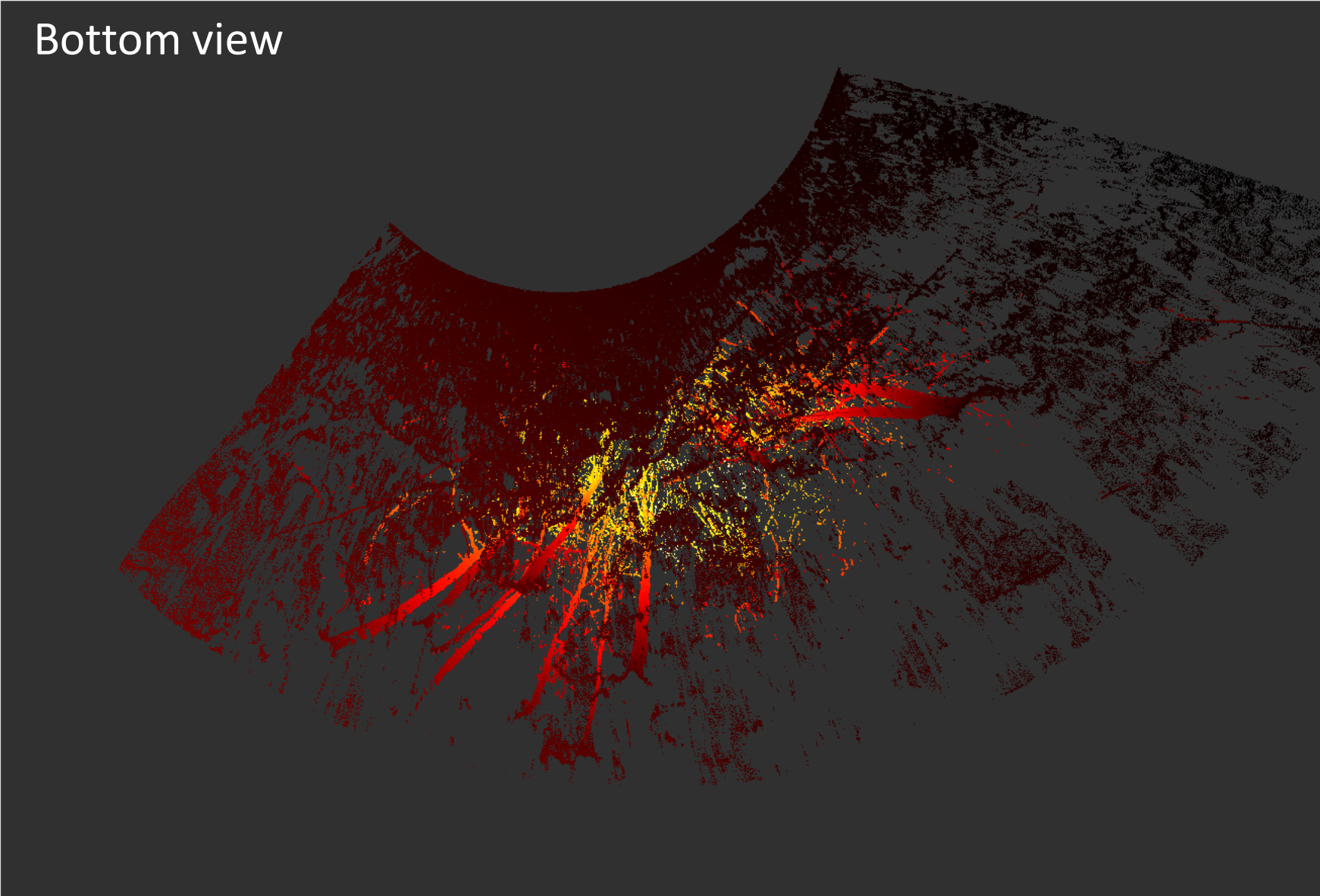

Actions

Information

☐ Item information

Selection

☒ Sélection

Actions Synchronization of views

Log

Plugin_Base initialized

Points, Fichier XYB (4) - Start computing at 13:20:19

Points, Fichier XYB (4) - Computing completed, elapsed time: 0h:0m:0s:502ms

ONF_StepSlicePointCloud (5) - Start computing at 13:20:20

ONF_StepSlicePointCloud (5) - Computing completed, elapsed time: 0h:0m:0s:208ms

Clear ☐ Désactiver

Step manager

Name Del

- Steps workflow
 - 4 - Points, Fichier XYB (sample_cloud.xyb)
 - Result
 - 5 - Segment scene in horizontal slices
 - Sliced scene

Model manager

Sliced scene (5)

Name	1	Type
Sliced scene		
rootslice	<input type="checkbox"/>	Std group
slice	<input type="checkbox"/>	Std group
Points of slice	<input checked="" type="checkbox"/>	Point cluster

Item configurator

Point cluster

Name	Value
1 Points	<input checked="" type="checkbox"/> Activate
2 Bounding Shape	<input type="checkbox"/> Activate
3 Bounding Shape center	<input type="checkbox"/> Activate
4 Barycenter	<input type="checkbox"/> Activate
5 Polyline	<input type="checkbox"/> Activate

Apply ☒ Auto

Left view

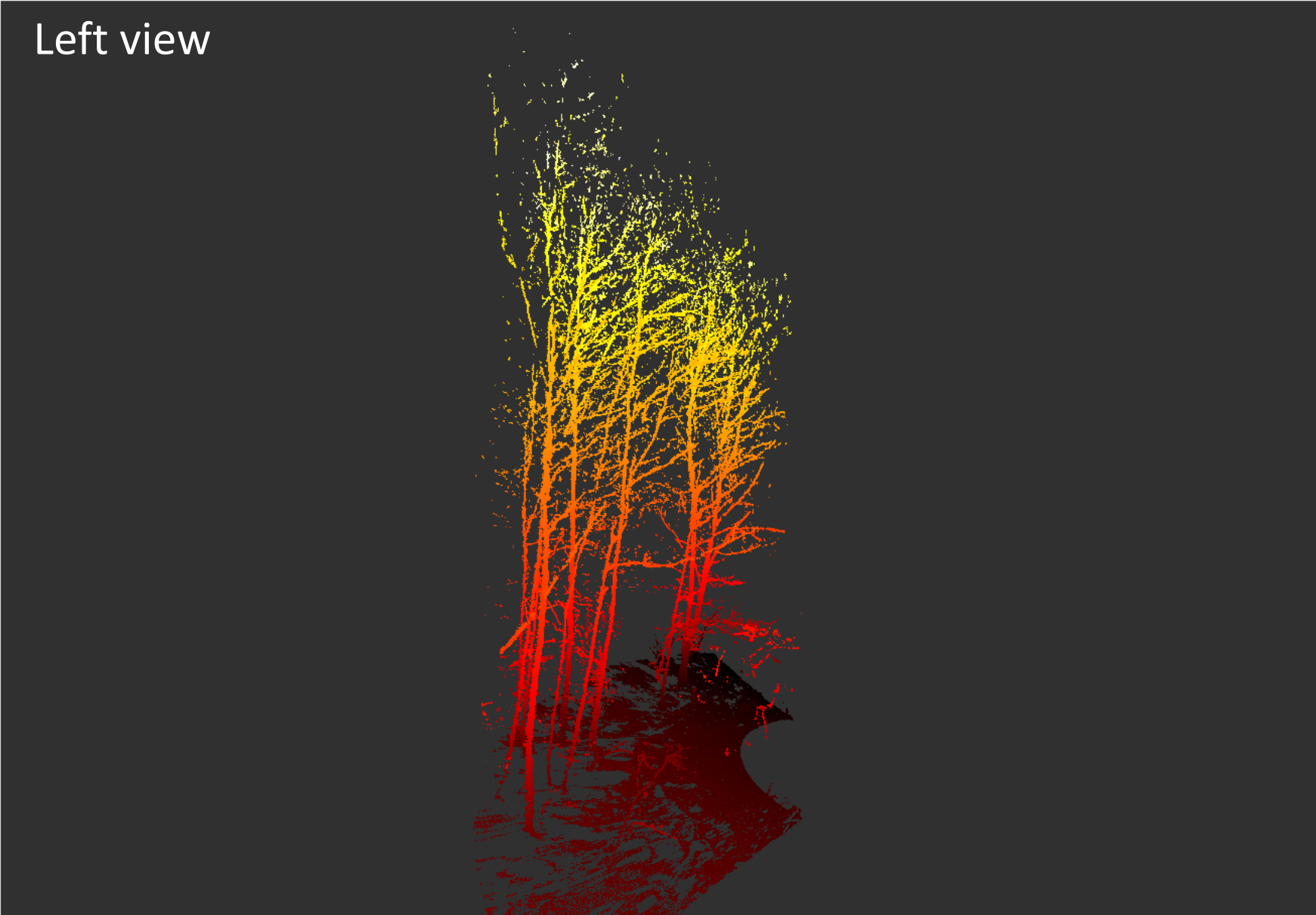

Actions

Information

- ☐ Item information

Selection

- ☒ Sélection

Actions Synchronization of views

Log

Plugin_Base initialized
Points, Fichier XYB (4) - Start computing at 13:20:19
Points, Fichier XYB (4) - Computing completed, elapsed time: 0h:0m:0s:502ms
ONF_StepSlicePointCloud (5) - Start computing at 13:20:20
ONF_StepSlicePointCloud (5) - Computing completed, elapsed time: 0h:0m:0s:208ms

Clear ☐ Désactiver

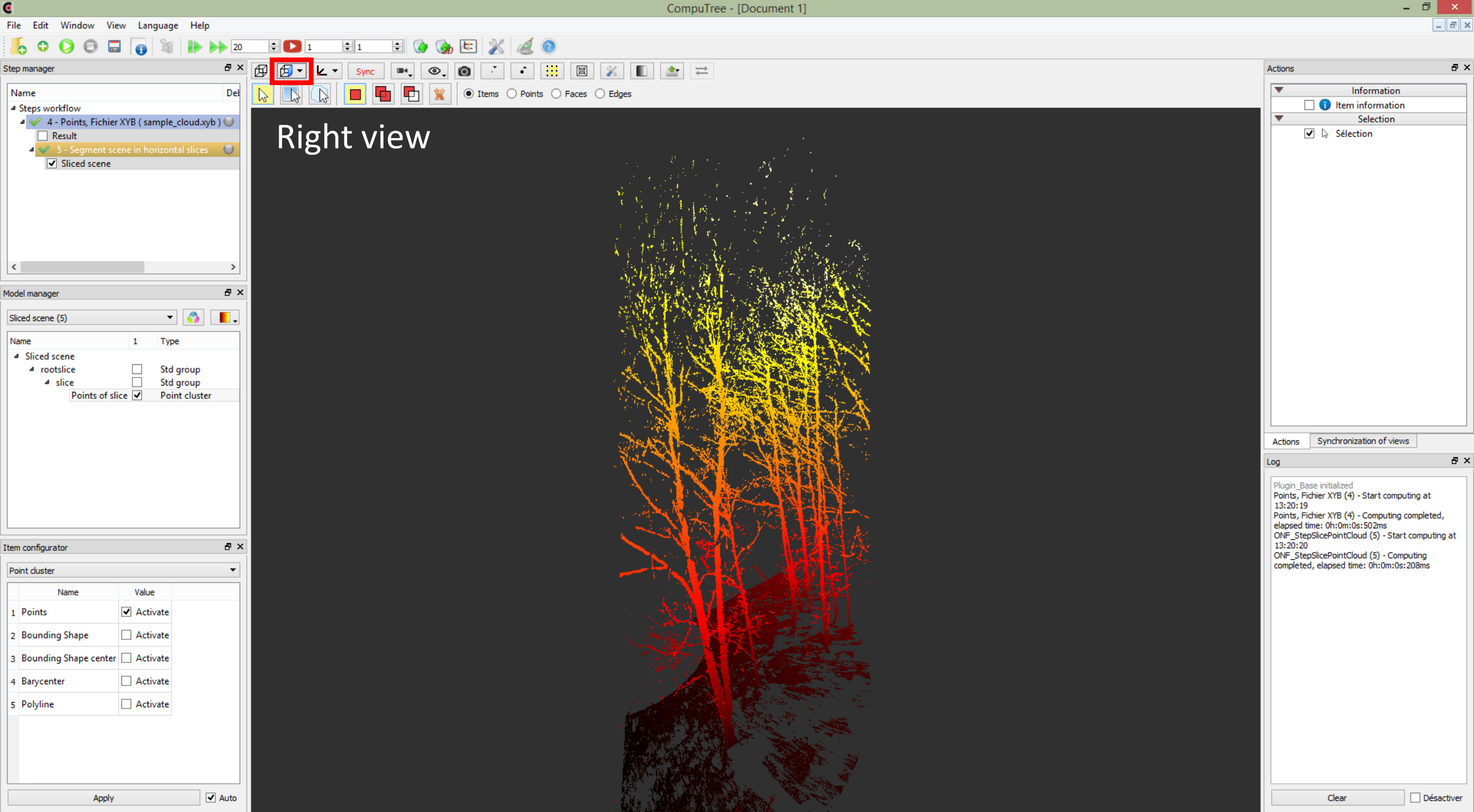

Right view

File Edit Window View Language Help

Step manager

Name Del

- Steps workflow
 - 4 - Points, Fichier XYB (sample_cloud.xyb)
 - Result
 - 5 - Segment scene in horizontal slices
 - Sliced scene

Model manager

Sliced scene (5)

Name	1	Type
Sliced scene		
rootslice	<input type="checkbox"/>	Std group
slice	<input type="checkbox"/>	Std group
Points of slice	<input checked="" type="checkbox"/>	Point cluster

Item configurator

Point cluster

	Name	Value
1	Points	<input checked="" type="checkbox"/> Activate
2	Bounding Shape	<input type="checkbox"/> Activate
3	Bounding Shape center	<input type="checkbox"/> Activate
4	Barycenter	<input type="checkbox"/> Activate
5	Polyline	<input type="checkbox"/> Activate

Apply ☒ Auto

Actions

Information

☐ Item information

Selection

☒ Sélection

Actions Synchronization of views

Log

Plugin_Base initialized

Points, Fichier XYB (4) - Start computing at 13:20:19

Points, Fichier XYB (4) - Computing completed, elapsed time: 0h:0m:0s:502ms

ONF_StepSlicePointCloud (5) - Start computing at 13:20:20

ONF_StepSlicePointCloud (5) - Computing completed, elapsed time: 0h:0m:0s:208ms

Clear ☐ Désactiver

Step manager

Name

Steps workflow

- 4 - Points, Fichier XYB (sample_cloud.xyb)
 - Result
 - 5 - Segment scene in horizontal slices
 - Sliced scene

Model manager

Sliced scene (5)

Name

1

Type

- Sliced scene
 - rootslice
 - slice
 - Points of slice
 - Point cluster

Item configurator

Point cluster

Name	Value
1 Points	<input checked="" type="checkbox"/> Activate
2 Bounding Shape	<input type="checkbox"/> Activate
3 Bounding Shape center	<input type="checkbox"/> Activate
4 Barycenter	<input type="checkbox"/> Activate
5 Polyline	<input type="checkbox"/> Activate

Apply ☒ Auto

Front view

Actions

Information

- ☐ Item information
- ☒ Selection

Actions Synchronization of views

Log

Plugin_Base initialized

Points, Fichier XYB (4) - Start computing at 13:49:22

Points, Fichier XYB (4) - Computing completed, elapsed time: 0h:0m:0s:523ms

ONF_StepSlicePointCloud (5) - Start computing at 13:49:22

ONF_StepSlicePointCloud (5) - Computing completed, elapsed time: 0h:0m:0s:242ms

Clear ☐ Désactiver

Step manager

Name

Steps workflow

- 4 - Points, Fichier XYB (sample_cloud.xyb)
 - Result
- 5 - Segment scene in horizontal slices
 - Sliced scene

Model manager

Sliced scene (5)

Name

1

Type

- Sliced scene
 - rootslice
 - slice
 - Points of slice ☒ Point cluster

Item configurator

Point cluster

	Name	Value
1	Points	<input checked="" type="checkbox"/> Activate
2	Bounding Shape	<input type="checkbox"/> Activate
3	Bounding Shape center	<input type="checkbox"/> Activate
4	Barycenter	<input type="checkbox"/> Activate
5	Polyline	<input type="checkbox"/> Activate

Apply ☒ Auto

Rear view

Actions

Information

- ☐ Item information

Selection

- ☒ Sélection

Actions Synchronization of views

Log

Plugin_Base initialized

Points, Fichier XYB (4) - Start computing at 13:49:22

Points, Fichier XYB (4) - Computing completed, elapsed time: 0h:0m:0s:523ms

ONF_StepSlicePointCloud (5) - Start computing at 13:49:22

ONF_StepSlicePointCloud (5) - Computing completed, elapsed time: 0h:0m:0s:242ms

Clear ☐ Désactiver

CompuTree - [Document 1]

File Edit Window View Language Help

Step manager

Name Debug

Steps workflow

- 4 - Points, Fichier XYB (sample_cloud.xyb)
 - Result
- 5 - Segment scene in horizontal slices
 - Sliced scene

Model manager

Result (4)

Name	1	Type
Result		
Group	<input type="checkbox"/>	Std group
Scène	<input type="checkbox"/>	Point scene
Intensité	<input type="checkbox"/>	Point quint16 attributes
Scanner	<input type="checkbox"/>	Scan position
File header	<input type="checkbox"/>	XYB Header

Item configurator

No element in 3D view

Apply Auto

Actions

Information

- Item information
- Selection
 - Sélection

Synchronization of views

Log

```
Plugin_Base initialized
Points, Fichier XYB (4) - Start computing at 13:55:12
Points, Fichier XYB (4) - Computing completed, elapsed time: 0h:0m:0s:565ms
ONF_StepSlicePointCloud (5) - Start computing at 13:55:13
ONF_StepSlicePointCloud (5) - Computing completed, elapsed time: 0h:0m:0s:314ms
```

The 3rd button allows you to choose the center of rotation of the view:

- Centered on (0,0,0)
- Centered on the barycenter of the **visible** elements
- Centered on the barycenter of the **selected** elements

Step manager

Name

Debug

Steps workflow

- 4 - Points, Fichier XYB (sample_cloud.xyb)
 - Result
- 5 - Segment scene in horizontal slices
 - Sliced scene

Model manager

Result (4)

Name 1 Type

Result

- Group
 - Scène ☒ Std group
 - Intensité ☐ Point scene
 - Scanner ☐ Point quint16 attributes
 - File header ☐ Scan position
 - XYB Header

Item configurator

Item with points

Name	Value
1 Points	<input checked="" type="checkbox"/> Activate
2 Bounding Shape	<input type="checkbox"/> Activate
3 Bounding Shape center	<input type="checkbox"/> Activate

Apply ☒ Auto

Centered on (0,0,0)

Actions

Information

- ☐ Item information

Selection

- ☒ Sélection

Actions Synchronization of views

Log

Plugin_Base initialized

Points, Fichier XYB (4) - Start computing at 13:55:12

Points, Fichier XYB (4) - Computing completed, elapsed time: 0h:0m:0s:565ms

ONF_StepSlicePointCloud (5) - Start computing at 13:55:13

ONF_StepSlicePointCloud (5) - Computing completed, elapsed time: 0h:0m:0s:314ms

Clear ☐ Désactiver

Step manager

Name

Steps workflow

- 4 - Points, Fichier XYB (sample_cloud.xyb)
 - Result
- 5 - Segment scene in horizontal slices
 - Sliced scene

Model manager

Result (4)

Name	1	Type
Result		
Group	<input type="checkbox"/>	Std group
Scène	<input checked="" type="checkbox"/>	Point scene
Intensité	<input type="checkbox"/>	Point quint16 attributes
Scanner	<input type="checkbox"/>	Scan position
File header	<input type="checkbox"/>	XYB Header

Item configurator

Item with points

Name	Value
1 Points	<input checked="" type="checkbox"/> Activate
2 Bounding Shape	<input checked="" type="checkbox"/> Activate
3 Bounding Shape center	<input checked="" type="checkbox"/> Activate

Apply ☒ Auto

Centered on the barycenter of the **visible** elements

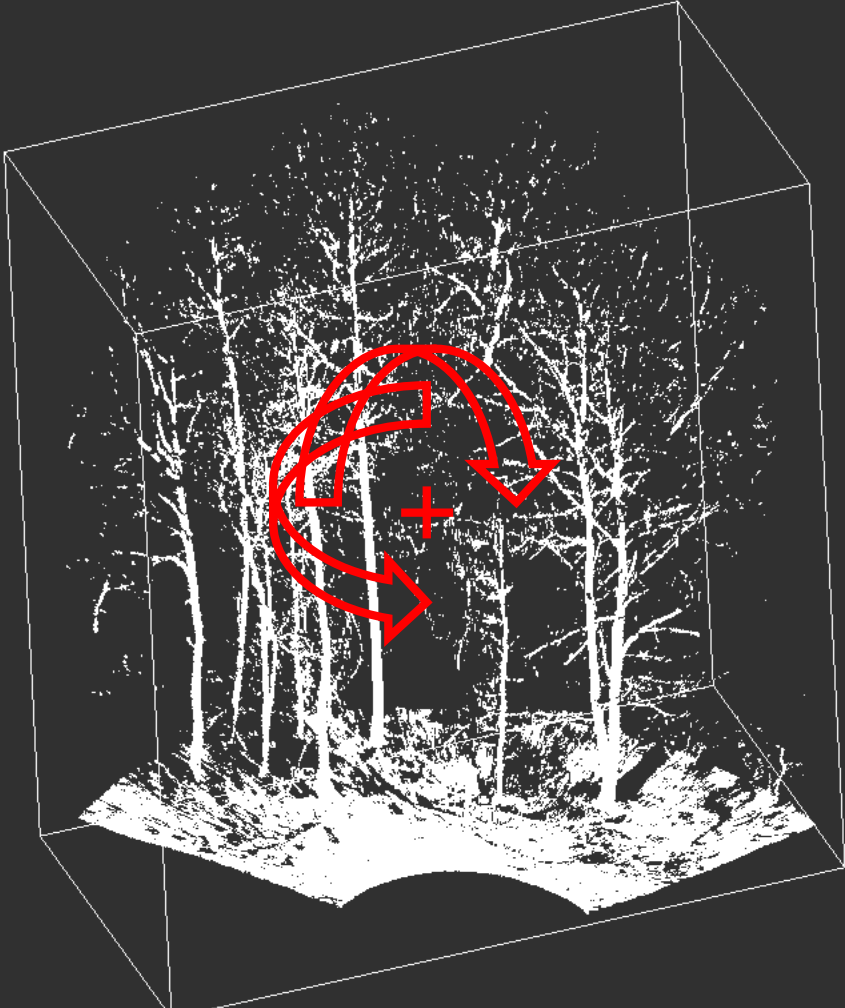

Actions

Information

- ☐ Item information

Selection

- ☒ Sélection

Actions Synchronization of views

Log

Plugin_Base initialized

Points, Fichier XYB (4) - Start computing at 13:55:12

Points, Fichier XYB (4) - Computing completed, elapsed time: 0h:0m:0s:565ms

ONF_StepSlicePointCloud (5) - Start computing at 13:55:13

ONF_StepSlicePointCloud (5) - Computing completed, elapsed time: 0h:0m:0s:314ms

Clear ☐ Désactiver

CompuTree - [Document 1]

File Edit Window View Language Help

Step manager

Name Debug

- Steps workflow
 - 4 - Points, Fichier XYB (sample_cloud.xyb)
 - Result
 - 5 - Segment scene in horizontal slices
 - Sliced scene

Model manager

Sliced scene (5)

Name 1 Type

- Sliced scene
 - rootslice ☐ Std group
 - slice ☐ Std group
 - Points of slice ☒ Point cluster

Item configurator

Point cluster

	Name	Value
1	Points	<input checked="" type="checkbox"/> Activate
2	Bounding Shape	<input checked="" type="checkbox"/> Activate
3	Bounding Shape center	<input checked="" type="checkbox"/> Activate
4	Barycenter	<input type="checkbox"/> Activate
5	Polyline	<input type="checkbox"/> Activate

Apply ☒ Auto

Centered on the barycenter of the **selected** elements

The main 3D view shows a point cloud of a forest scene, segmented into horizontal slices. The slices are represented by colored bounding boxes (green, blue, orange, red, yellow, purple). The point cloud is colored by slice. A red circle with a crosshair and a red arrow points to the center of the slices, indicating the barycenter. The text 'Centered on the barycenter of the selected elements' is overlaid on the view.

Actions

Information

- ☐ Item information
- ☒ Selection

Actions Synchronization of views

Log

Plugin_Base initialized
Points, Fichier XYB (4) - Start computing at 13:55:12
Points, Fichier XYB (4) - Computing completed, elapsed time: 0h:0m:0s:565ms
ONF_StepSlicePointCloud (5) - Start computing at 13:55:13
ONF_StepSlicePointCloud (5) - Computing completed, elapsed time: 0h:0m:0s:314ms

Clear ☐ Désactiver

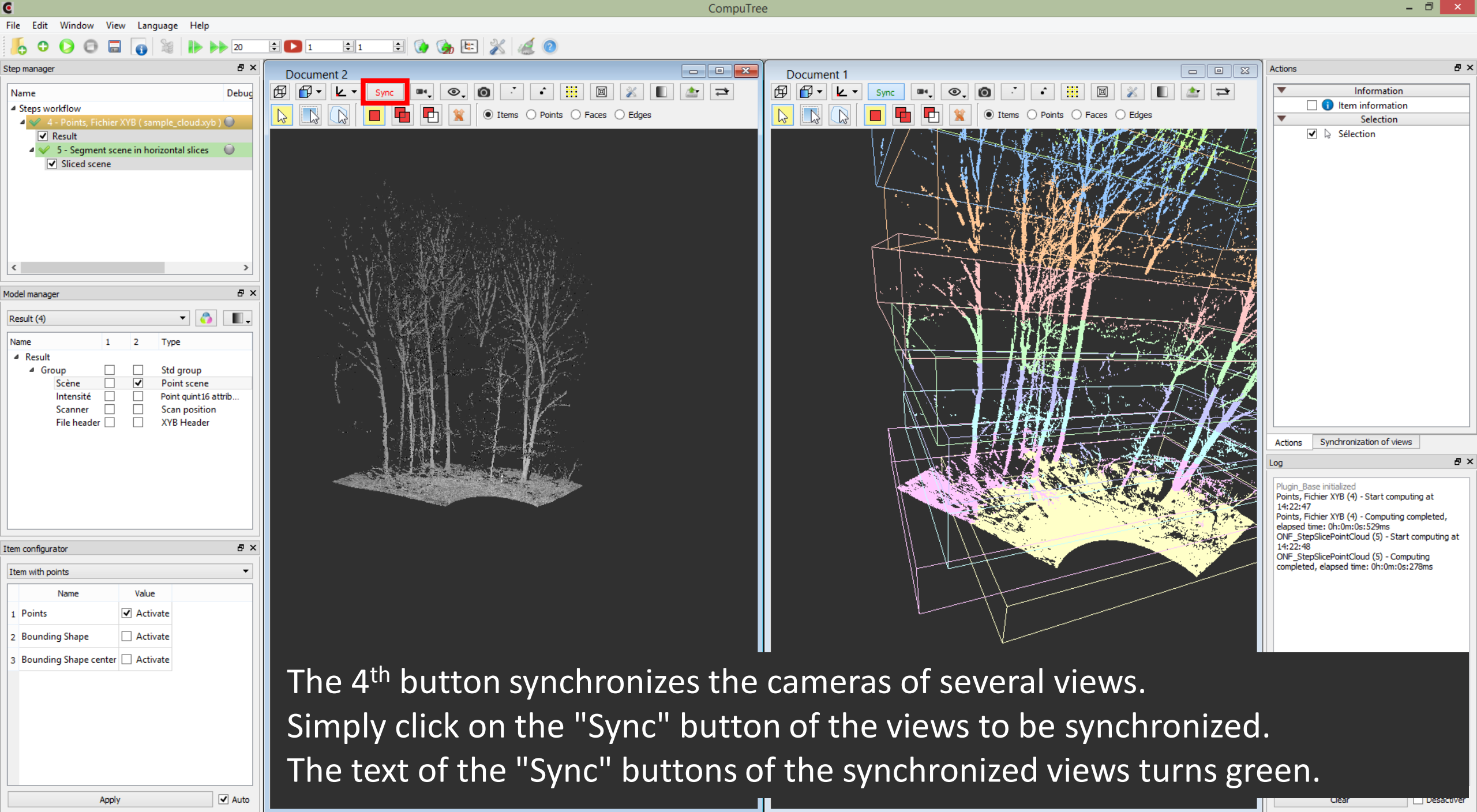

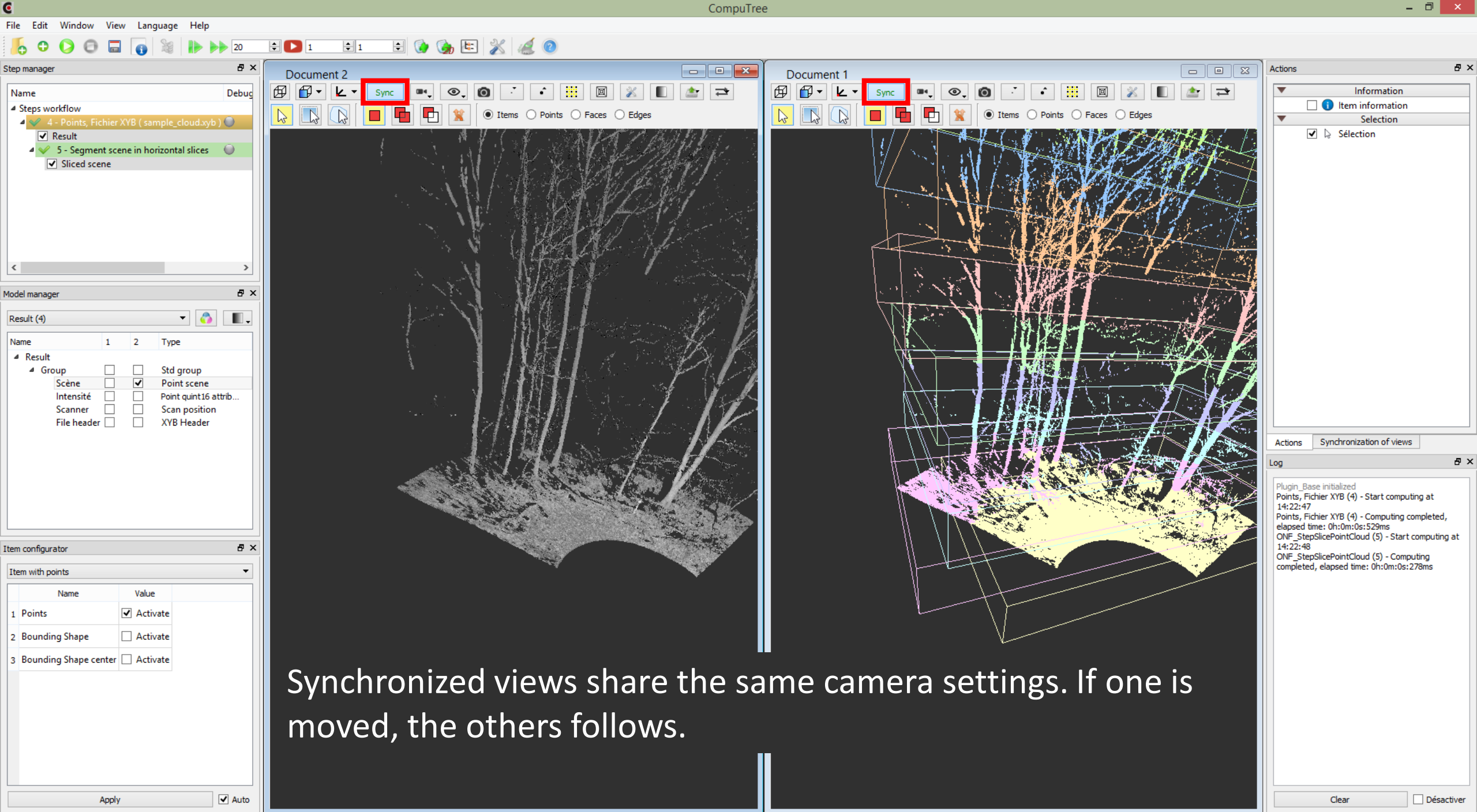

CompuTree - [Document 1]

File Edit Window View Language Help

Step manager

Name Debug

Steps workflow

- 4 - Points, Fichier XYB (sample_cloud.xyb)
- Result
- 5 - Segment scene in horizontal slices
 - Sliced scene

Model manager

Result (4)

Name 1 Type

Result

- Group
 - Scène ☒ Std group
 - Intensité ☐ Point quint16 attributes
 - Scanner ☐ Scan position
 - File header ☐ XYB Header

Item configurator

Item with points

	Name	Value
1	Points	<input checked="" type="checkbox"/> Activate
2	Bounding Shape	<input type="checkbox"/> Activate
3	Bounding Shape center	<input type="checkbox"/> Activate

Apply ☒ Auto

Points Faces Edges

x : -10.0347
y : -11.0174
z : 12.6945
cx : 1.4599
cy : 6.6155
cz : 8.9033

RAZ

Apply

Actions

Information

- Item information
- Selection
 - Sélection

Actions Synchronization of views

Log

Plugin_Base initialized
Points, Fichier XYB (4) - Start computing at 14:22:47
Points, Fichier XYB (4) - Computing completed, elapsed time: 0h:0m:0s:529ms
ONF_StepSlicePointCloud (5) - Start computing at 14:22:48
ONF_StepSlicePointCloud (5) - Computing completed, elapsed time: 0h:0m:0s:278ms

Clear ☐ Désactiver

The 5th button allows to manually adjust the camera settings:

- (x, y, z) is the position of the camera
- (cx, cy, cz) is the position of the center of rotation of the view
- RAZ resets the view rotation center to (0, 0, 0), and sets the camera position at (0, 1, 0)
- "Apply" is used to apply the specified values

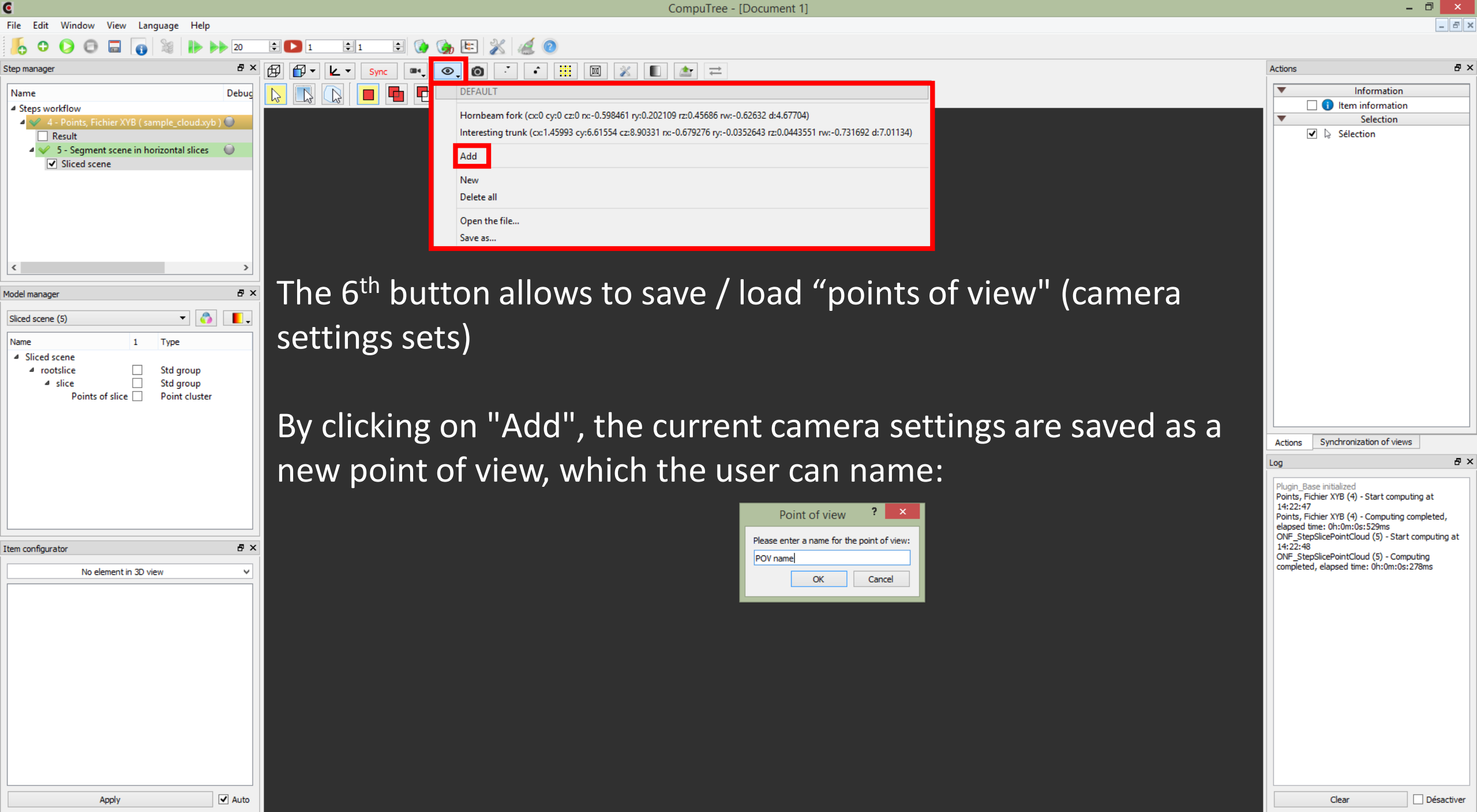

The 6th button allows to save / load "points of view" (camera settings sets)

By clicking on "Add", the current camera settings are saved as a new point of view, which the user can name:

Point of view ? x

Please enter a name for the point of view:

POV name

OK Cancel

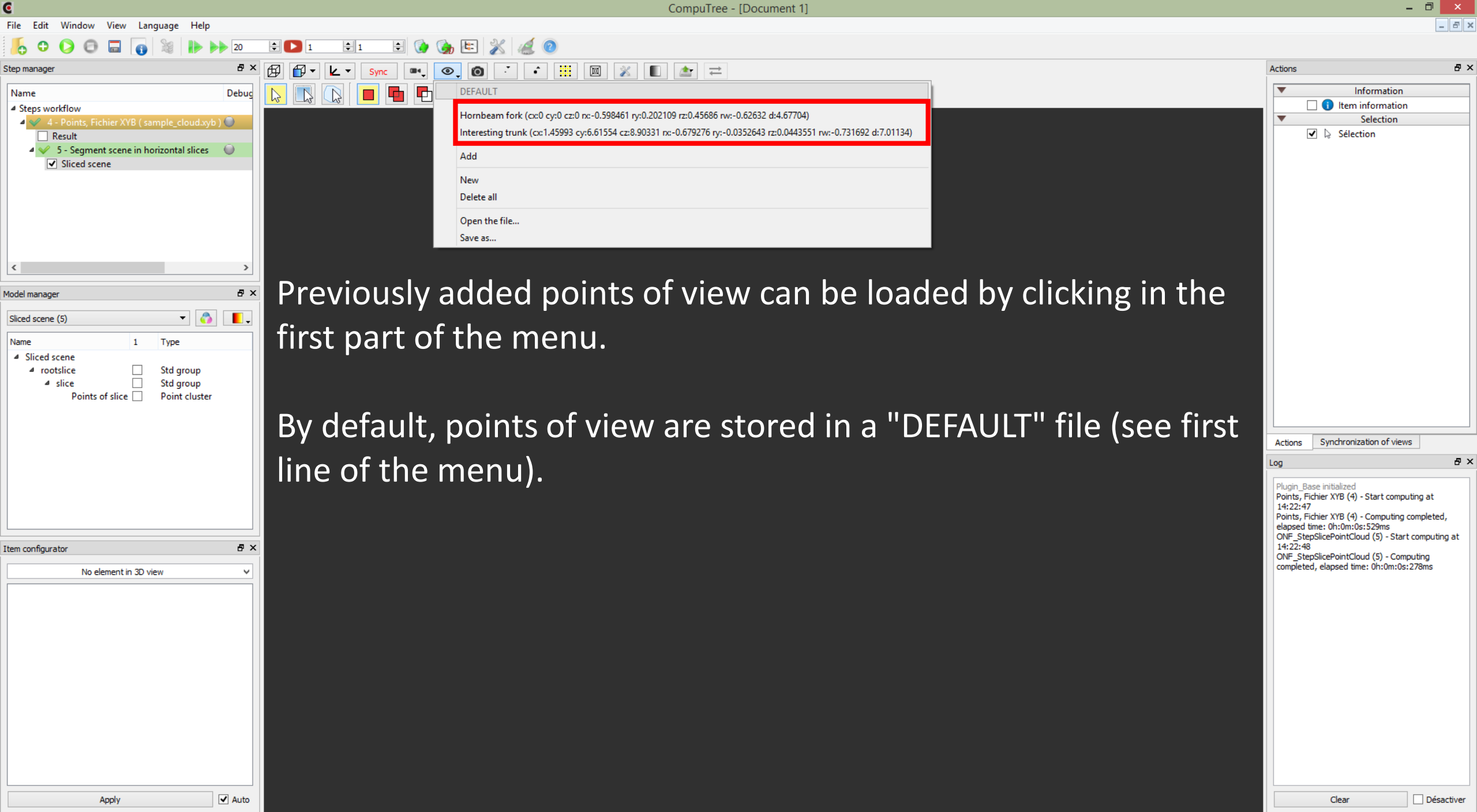

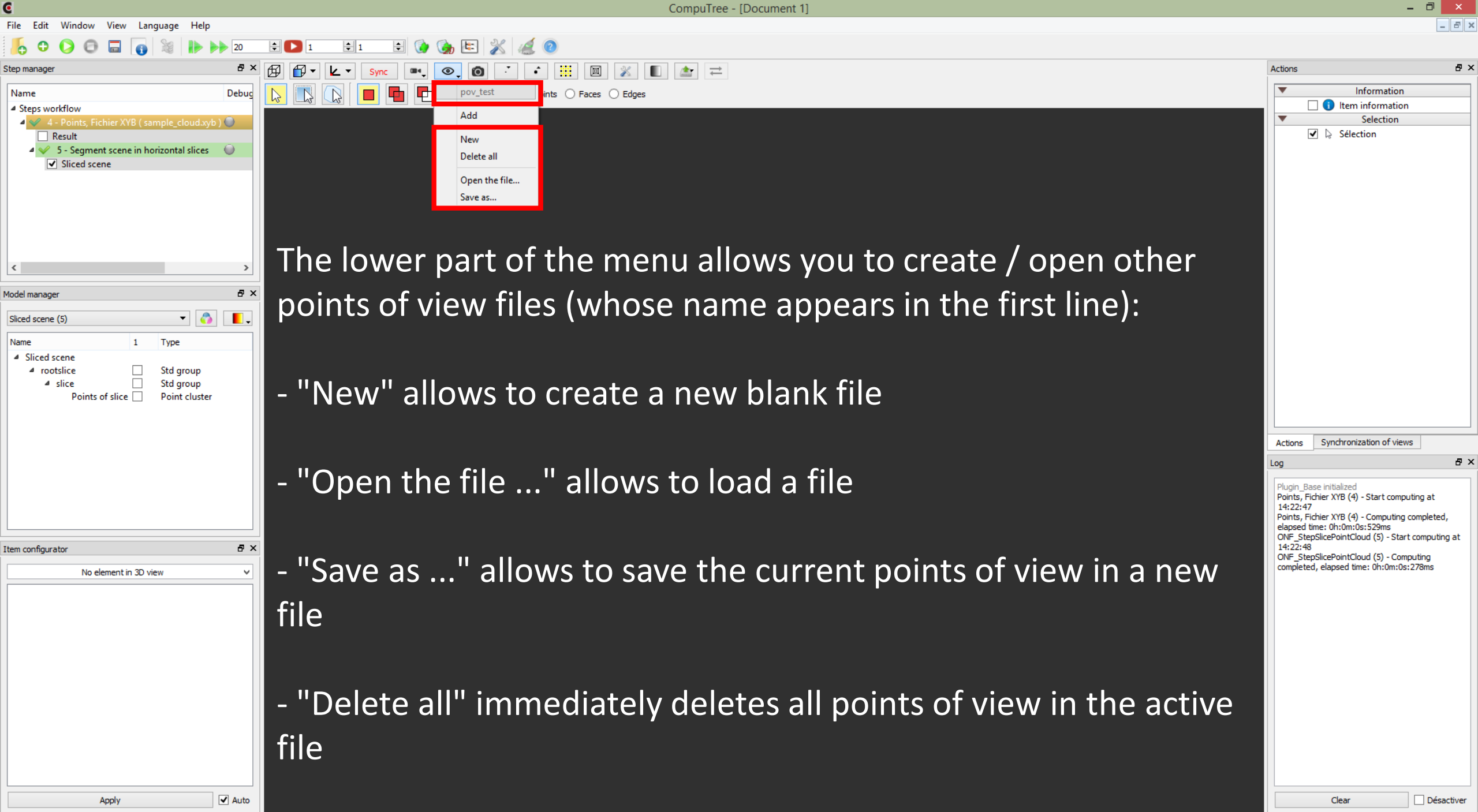

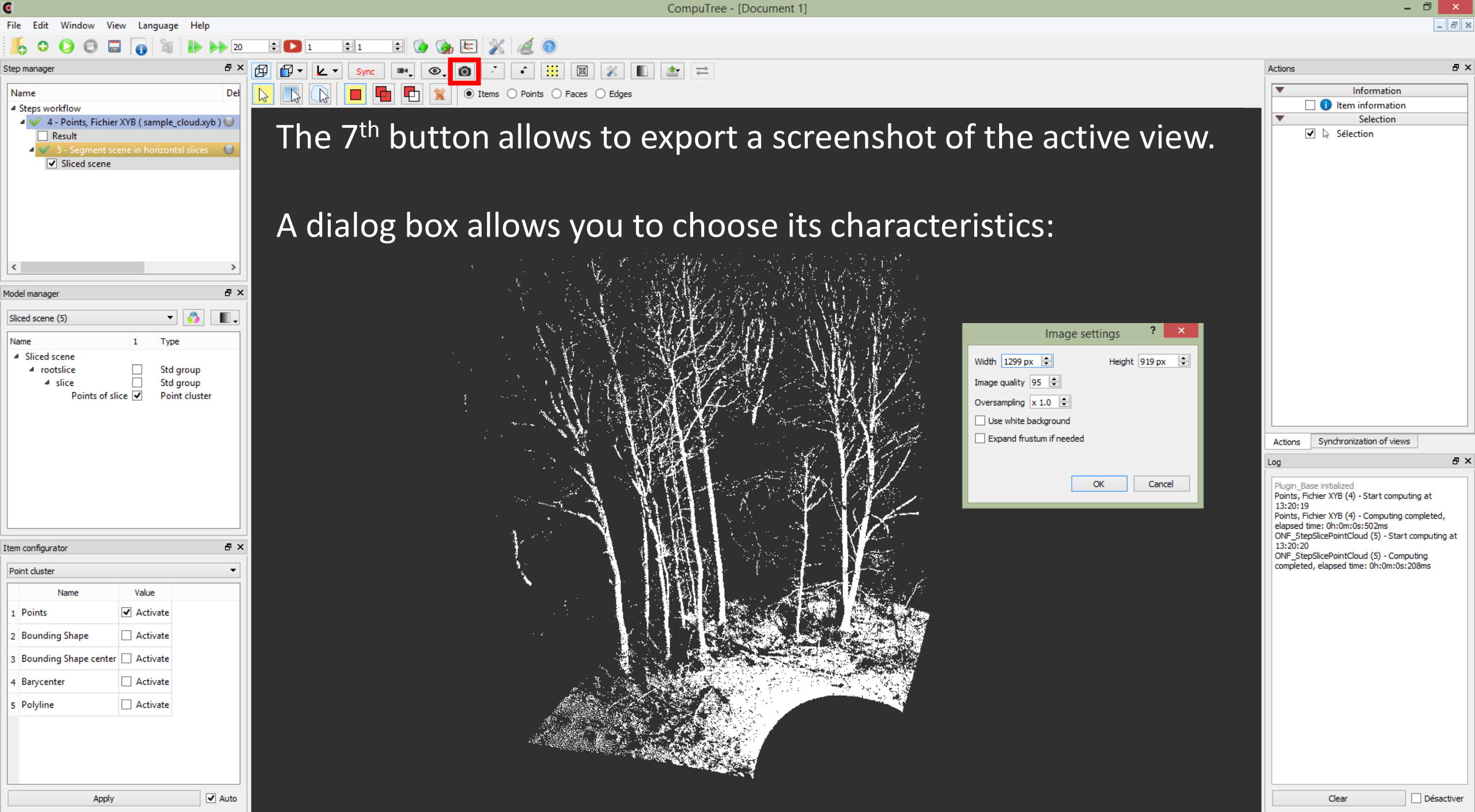

Step manager

Name

Steps workflow

- 4 - Points, Fichier XYZ (sample_cloud.xyz)
 - Result
- 5 - Segment scene in horizontal slices
 - Sliced scene

Model manager

Result (4)

Name	1	Type
Result		
Group	<input type="checkbox"/>	Std group
Scène	<input type="checkbox"/>	Point scene
Intensité	<input type="checkbox"/>	Point quint16 attributes
Scanner	<input type="checkbox"/>	Scan position
File header	<input type="checkbox"/>	XYZ Header

Item configurator

No element in 3D view

Apply

Auto

The 8th and 9th buttons allow to decrease / increase the size of the displayed points

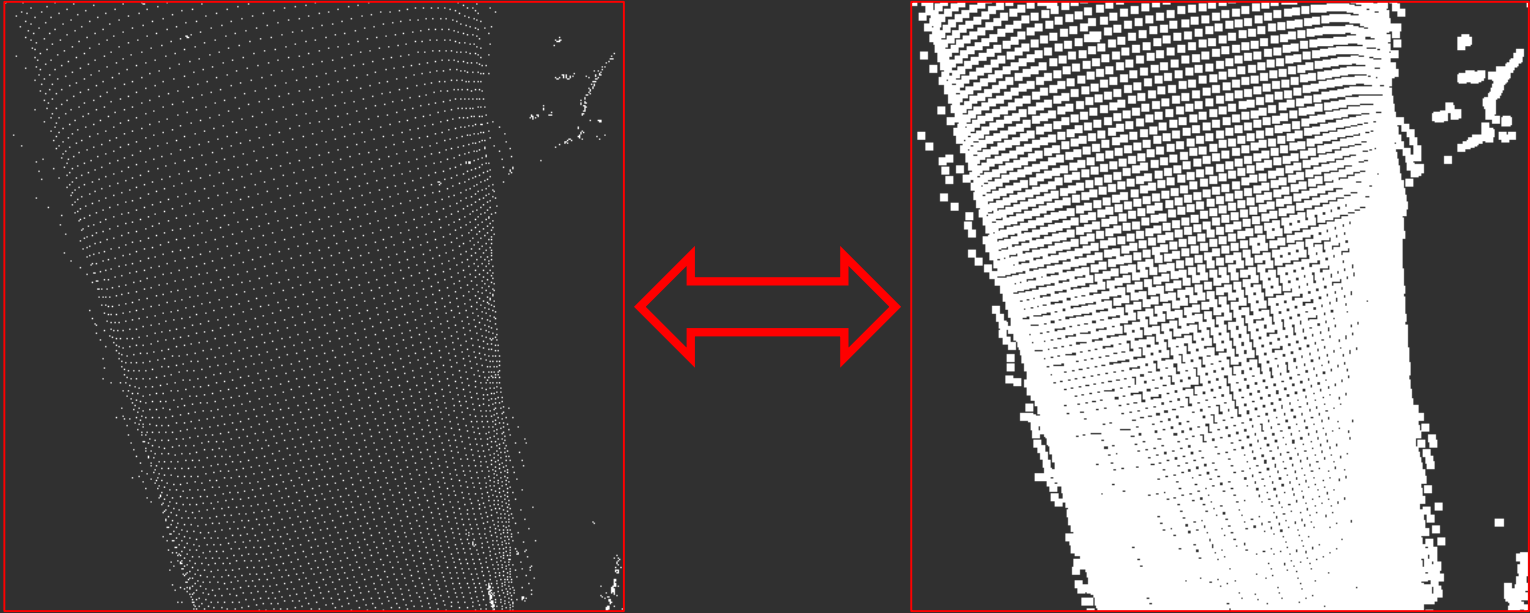

Actions

Information

- Item information

Selection

- Selection

Actions

Synchronization of views

Log

Plugin_Base initialized

Points, Fichier XYZ (4) - Start computing at 14:22:47

Points, Fichier XYZ (4) - Computing completed, elapsed time: 0h:0m:0s:529ms

ONF_StepSlicePointCloud (5) - Start computing at 14:22:48

ONF_StepSlicePointCloud (5) - Computing completed, elapsed time: 0h:0m:0s:278ms

Clear

Désactiver

The 10th button allows to set the display mode. The button allows looping between 3 display modes:

- All points are displayed (accurate)
- Only a part of the points is displayed (optimized)
- Only a part of the points is displayed during the movements, but when the movements stop, all points are displayed (optimized during movements, accurate when it stops)

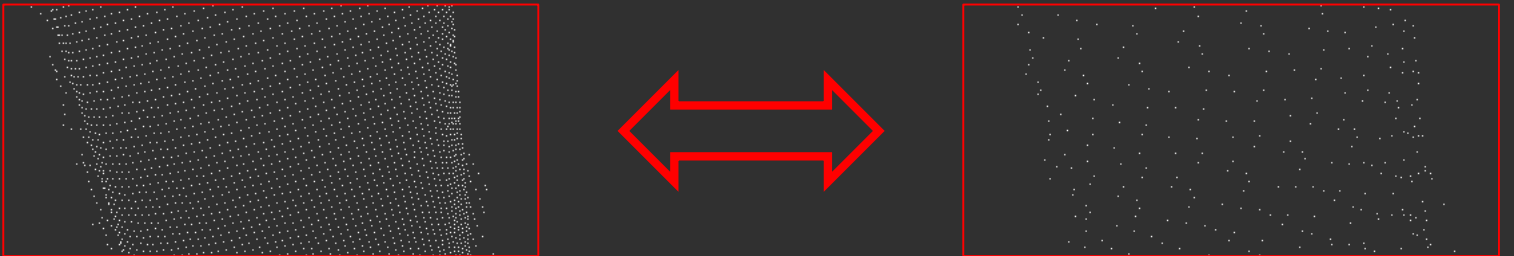

The 10th button allows to set the display mode. The button allows looping between 3 display modes:

- All points are displayed (accurate)
- Only a part of the points is displayed (optimized)
- Only a part of the points is displayed during the movements, but when the movements stop, all points are displayed (optimized during movements, accurate when it stops)

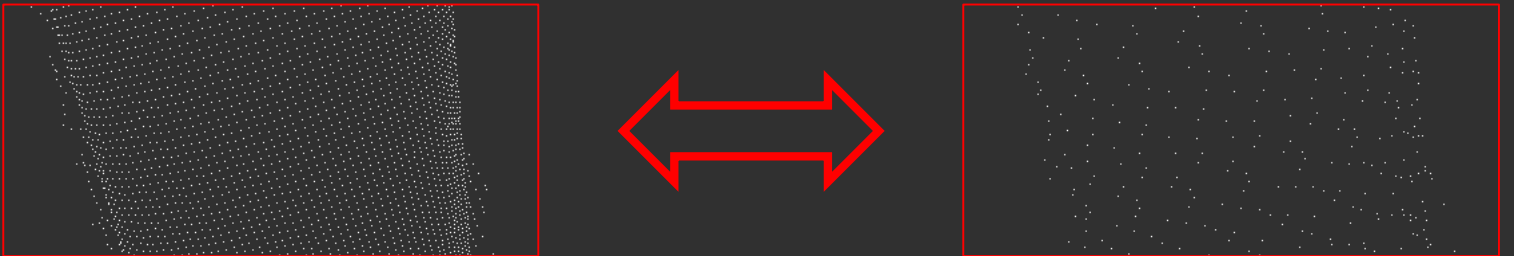

- Step manager:** A tree view showing a workflow. The 'Steps workflow' is expanded, revealing two steps: '4 - Points, Fichier XYB (sample_cloud.xyb)' and '5 - Segment scene in horizontal slices'. Both steps are marked with a green checkmark. Under step 5, the 'Sliced scene' option is also checked.
- Model manager:** A panel with a dropdown menu set to 'Result (4)'. Below the dropdown is a table with columns 'Name', '1', and 'Type'. The table lists several items under the 'Result' group: 'Group' (checkbox), 'Scène' (checkbox), 'Intensité' (checkbox), 'Scanner' (checkbox), and 'File header' (checkbox). The 'Type' column lists their corresponding types: 'Std group', 'Point scene', 'Point quint16 attributes', 'Scan position', and 'XYB Header'.
- Item configurator:** A panel with a dropdown menu set to 'No element in 3D view'. Below the dropdown is a large empty rectangular area for configuration. At the bottom right, there is an 'Apply' button and a checked 'Auto' checkbox.

The 11th button allows to define the projection mode:

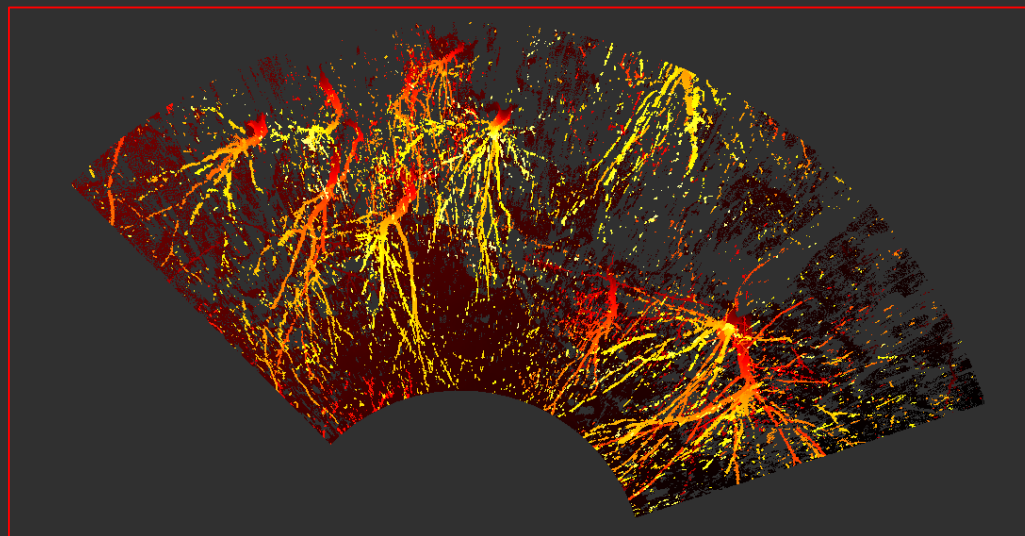

- Orthographic (GIS mode)

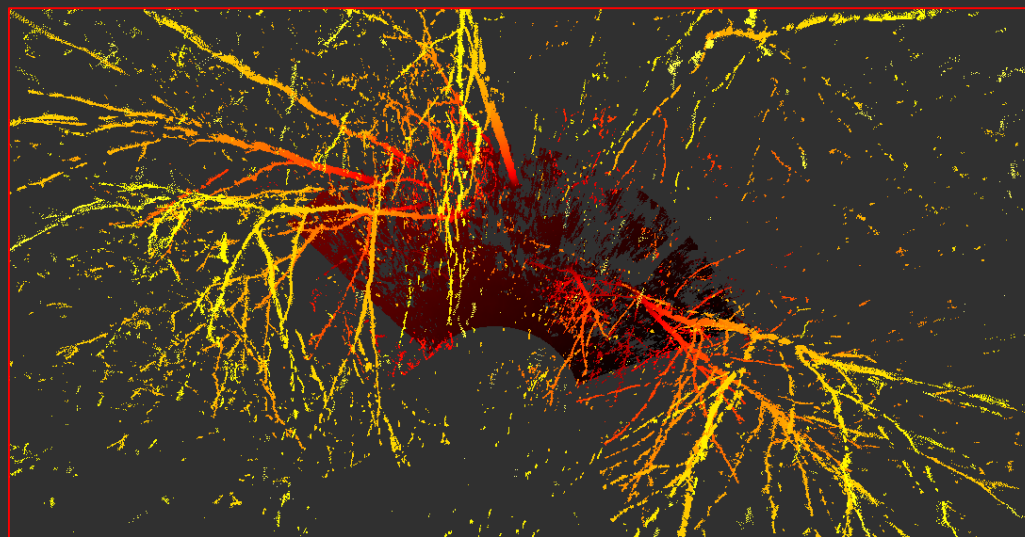

- Perspective

Actions

Information

☐ Item information

Selection

☒ Sélection

Actions

Synchronization of views

Log

Plugin_Base initialized
Points, Fichier XYB (4) - Start computing at 14:22:47
Points, Fichier XYB (4) - Computing completed, elapsed time: 0h:0m:0s:529ms
ONF_StepSlicePointCloud (5) - Start computing at 14:22:48
ONF_StepSlicePointCloud (5) - Computing completed, elapsed time: 0h:0m:0s:278ms

Clear☐ Désactiver

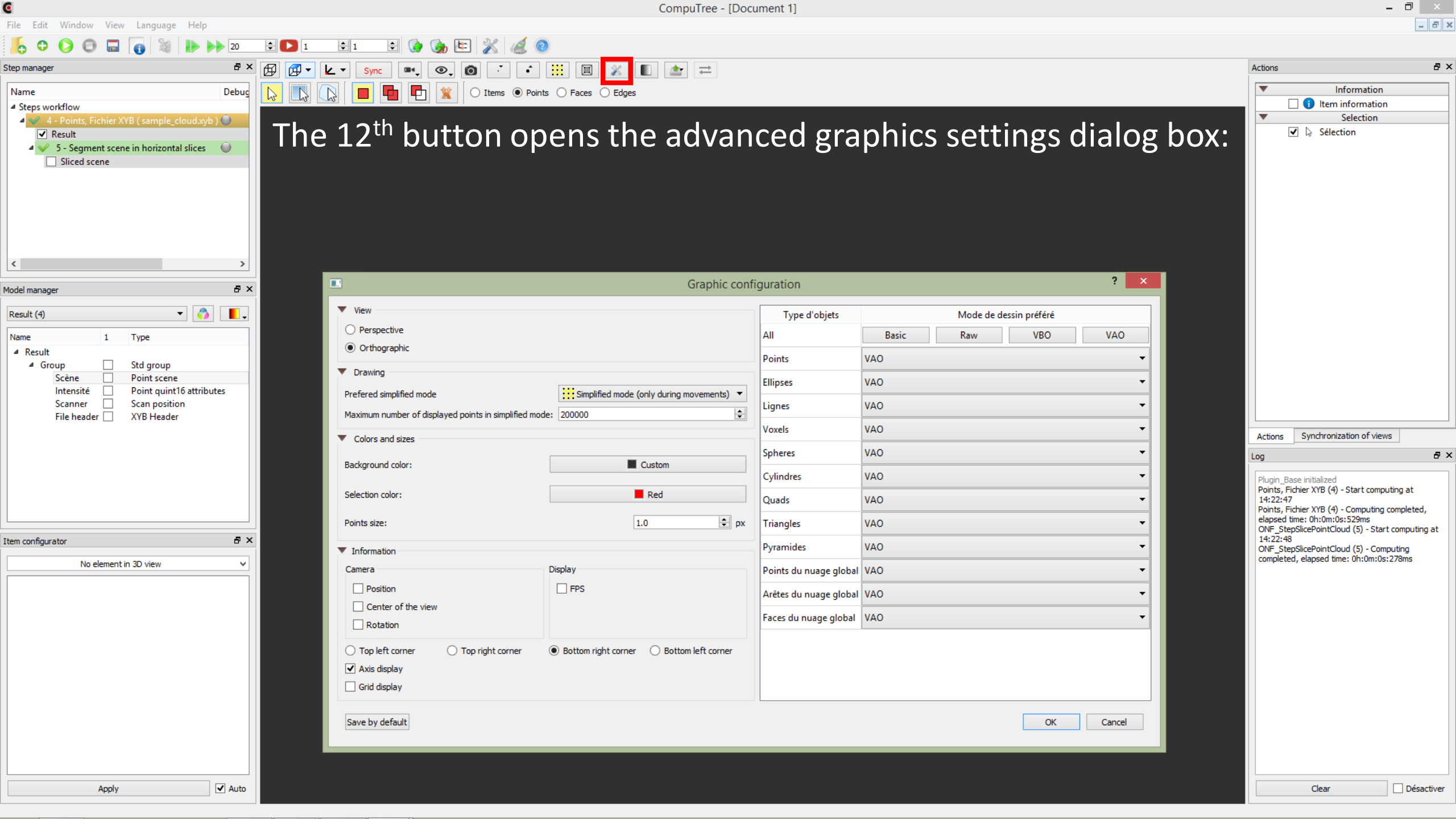

The 12th button opens the advanced graphics settings dialog box:

Graphic configuration

View

☐ Perspective

☒ Orthographic

Drawing

Preferred simplified mode: ☒ Simplified mode (only during movements)

Maximum number of displayed points in simplified mode: 200000

Colors and sizes

Background color:

Selection color:

Points size: 1.0 px

Information

Camera

☐ Position

☐ Center of the view

☐ Rotation

Display

☐ FPS

☐ Top left corner

☐ Top right corner

☒ Bottom right corner

☐ Bottom left corner

☒ Axis display

☐ Grid display

Type d'objets

Type d'objets	Mode de dessin préféré
All	<input checked="" type="radio"/> Basic <input type="radio"/> Raw <input type="radio"/> VBO <input type="radio"/> VAO
Points	VAO
Ellipses	VAO
Lignes	VAO
Voxels	VAO
Spheres	VAO
Cylindres	VAO
Quads	VAO
Triangles	VAO
Pyramides	VAO
Points du nuage global	VAO
Arêtes du nuage global	VAO
Faces du nuage global	VAO

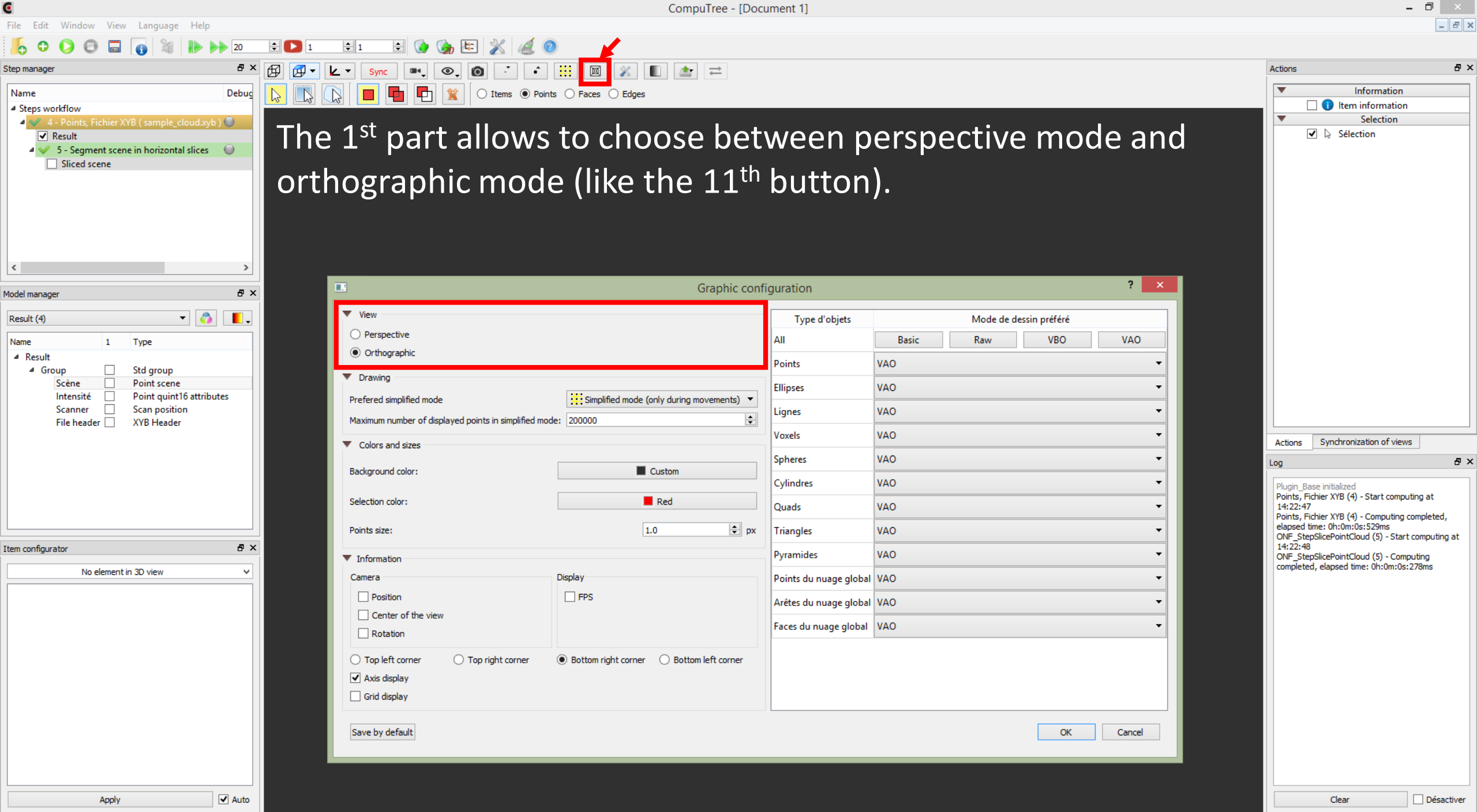

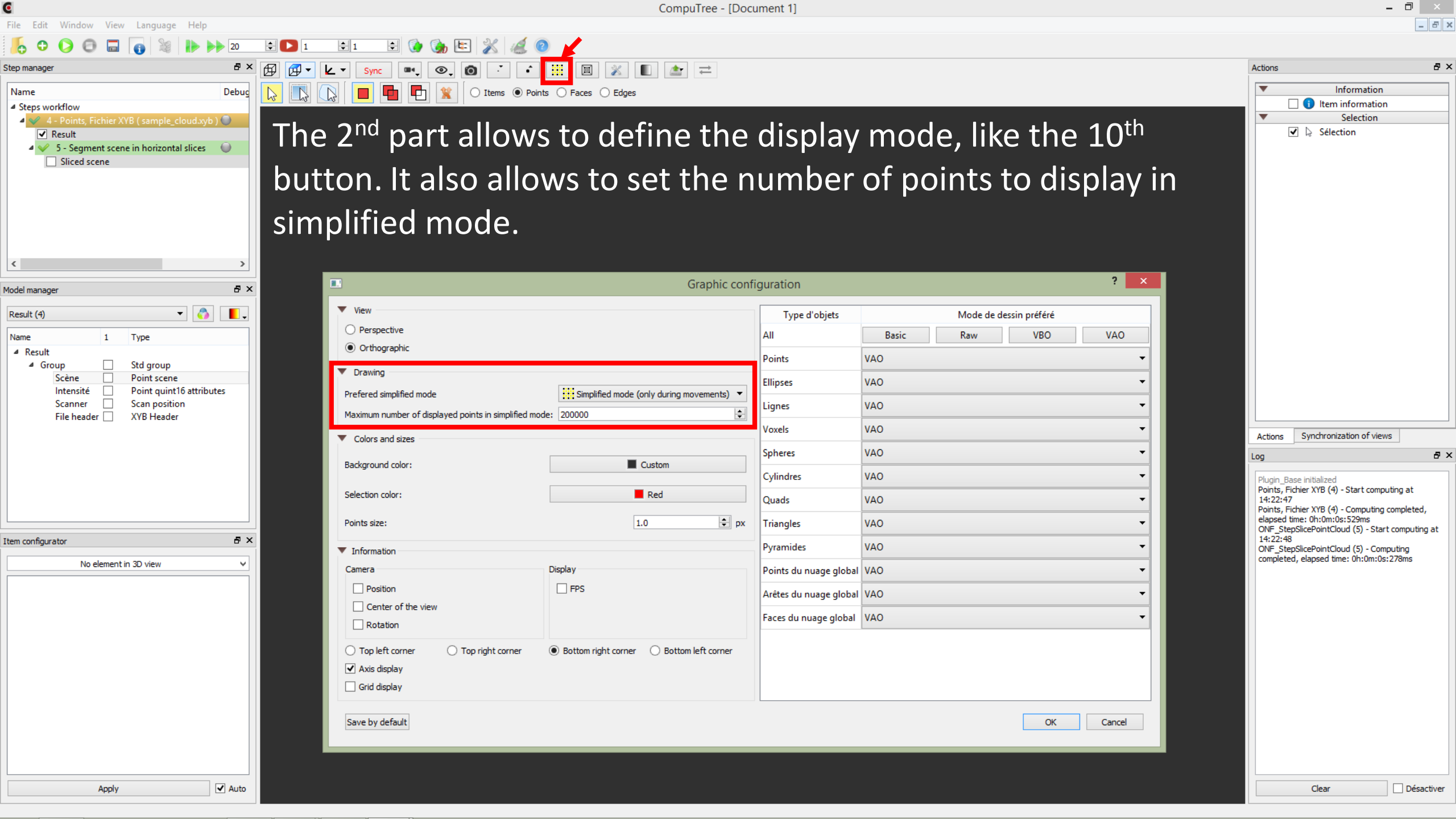

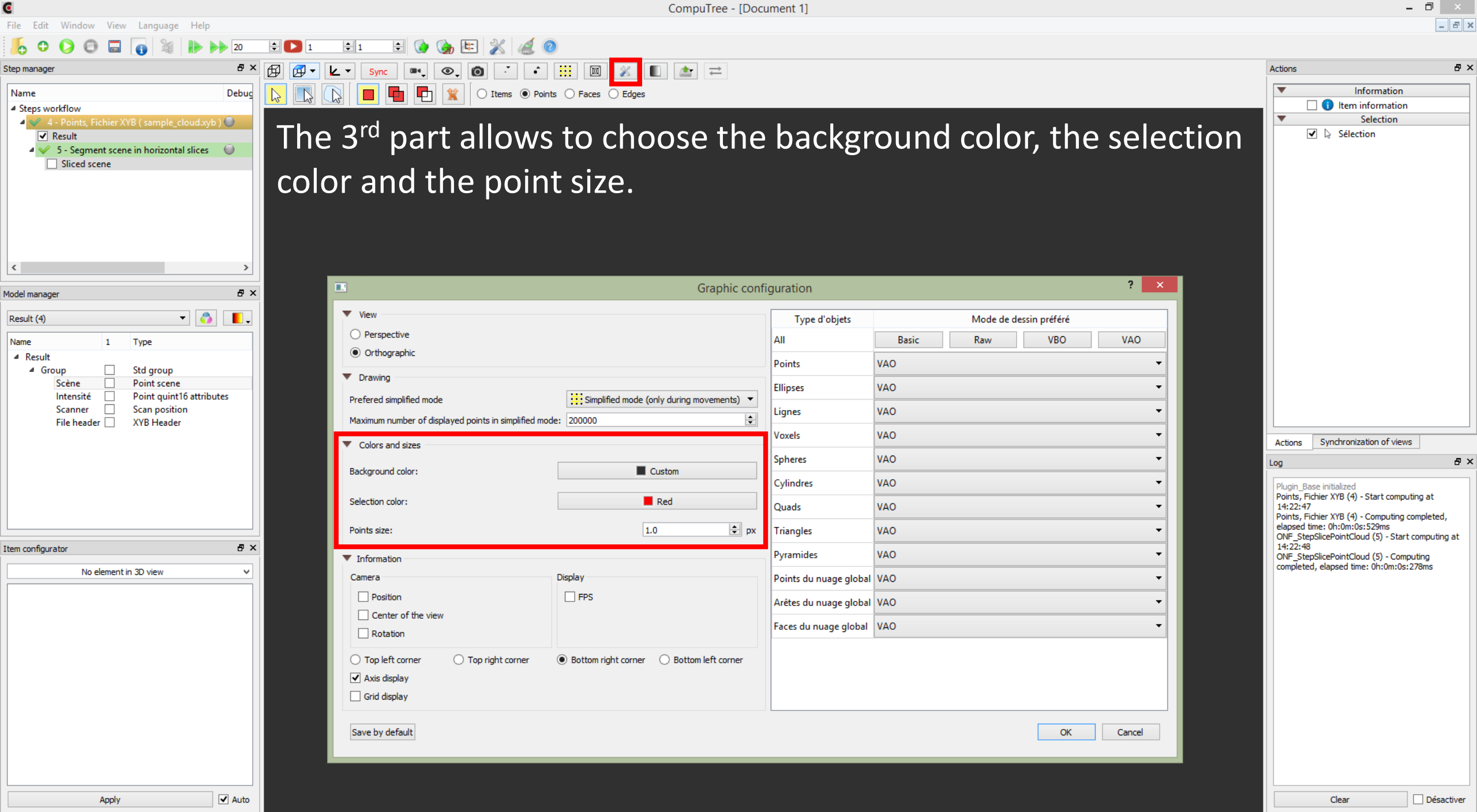

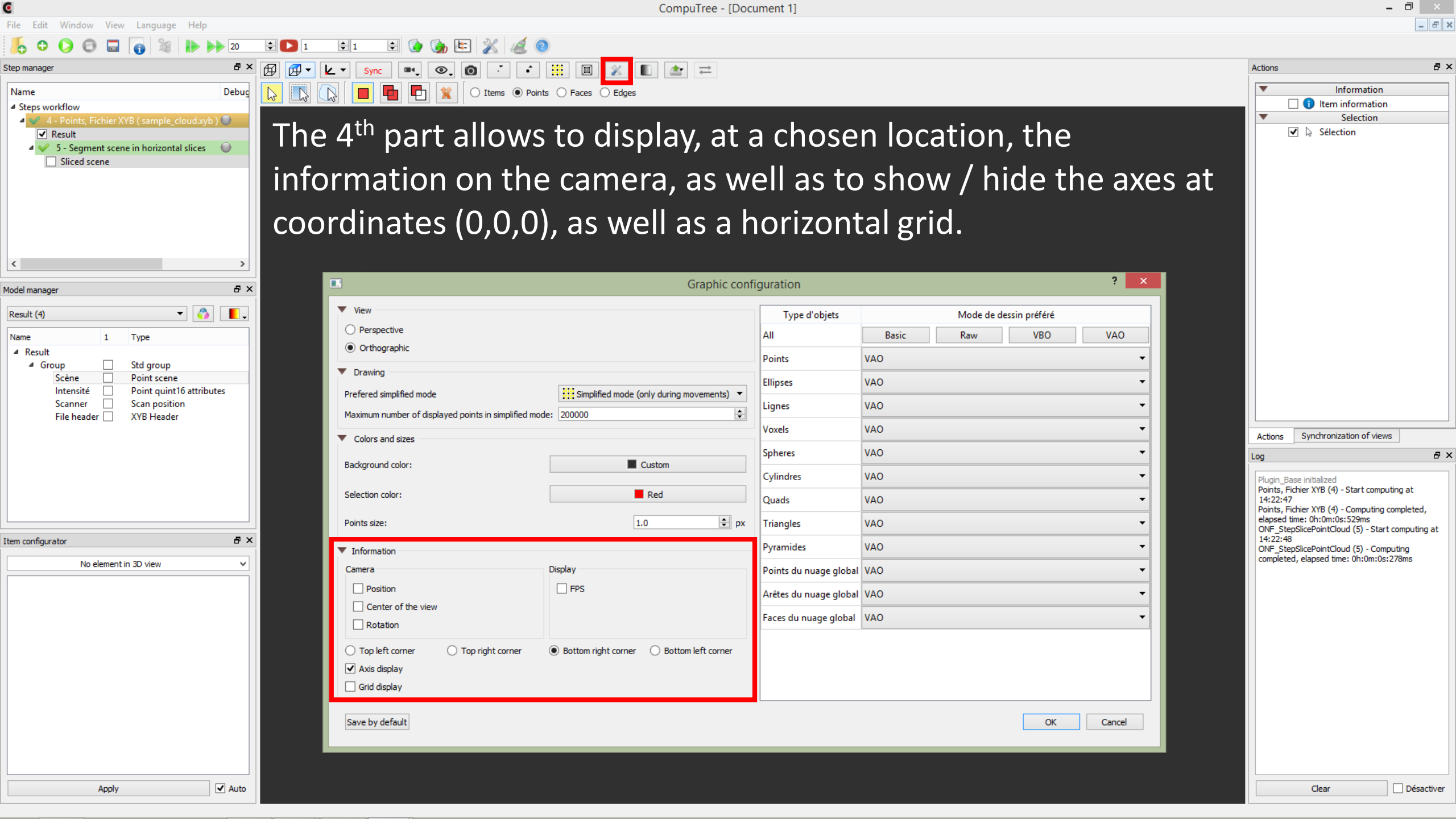

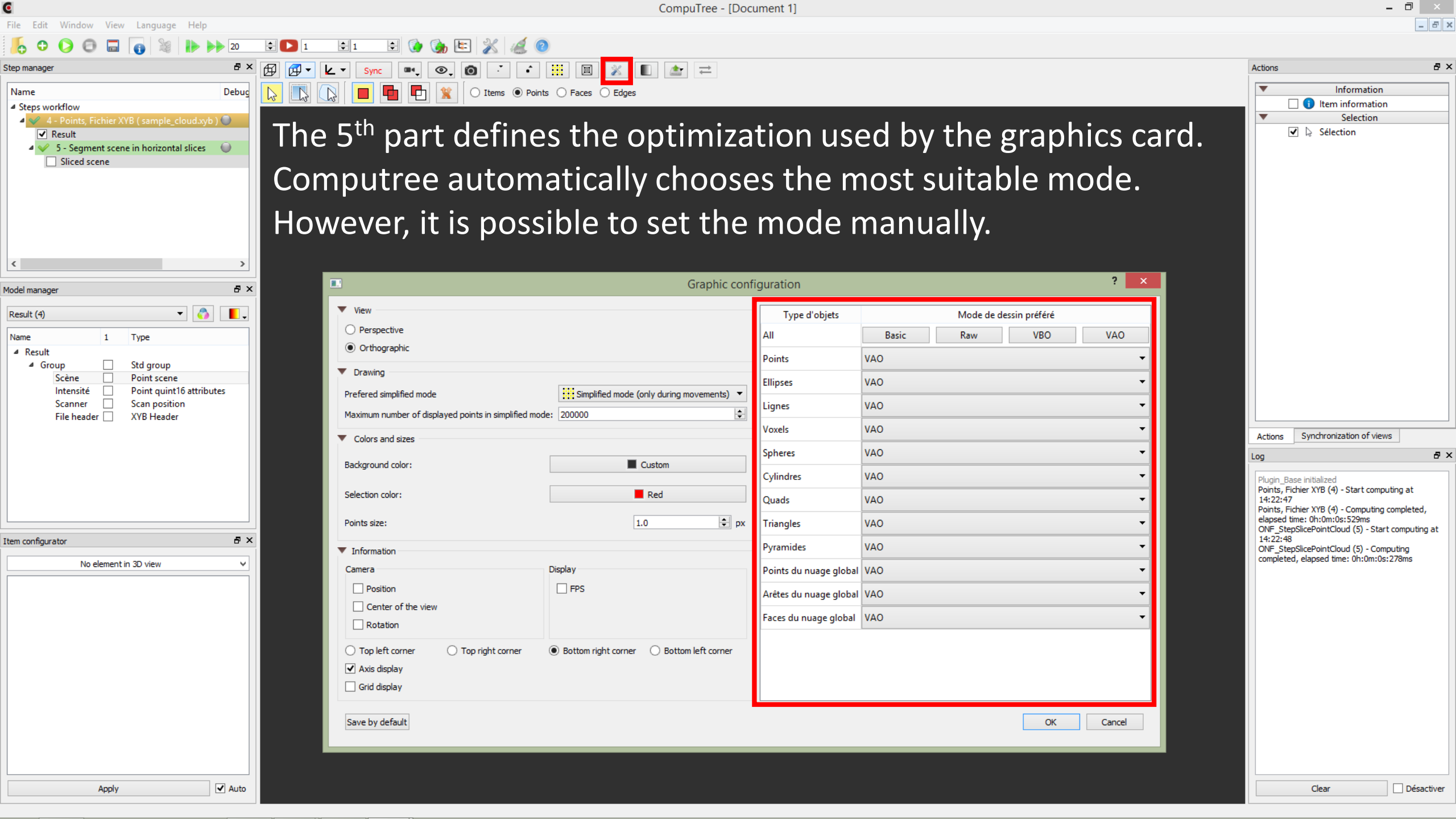

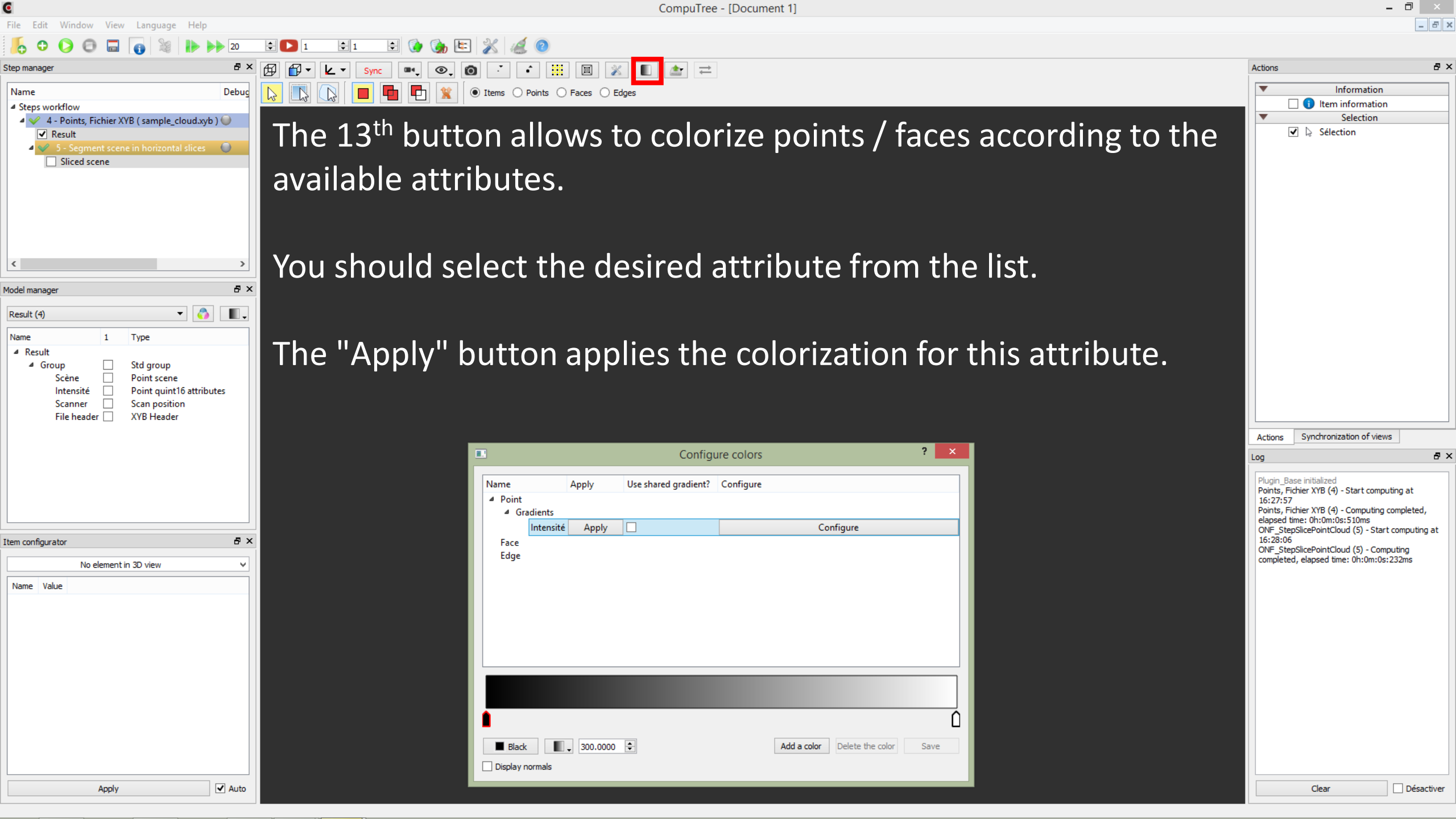

The 13th button allows to colorize points / faces according to the available attributes.

You should select the desired attribute from the list.

The "Apply" button applies the colorization for this attribute.

Step manager

Name

Steps workflow

- 4 - Points, Fichier XYB (sample_cloud.xyb)
 - Result
- 5 - Segment scene in horizontal slices
 - Sliced scene

Model manager

Result (4)

Name 1 Type

- Result
 - Group ☐ Std group
 - Scène ☐ Point scene
 - Intensité ☐ Point quint16 attributes
 - Scanner ☐ Scan position
 - File header ☐ XYB Header

Item configurator

No element in 3D view

Name Value

Apply ☒ Auto

Configure colors

Name Apply Use shared gradient? Configure

- Point
 - Gradients
 - Intensité ☐
 - Face
 - Edge

Configuration

Minimum 300.000000

Maximum 1835.000000

☒ Automatically adjust

Black

☐ Display normals

The configure button is used to limit the value range on which the gradient is mapped

Actions

Information

- ☐ Item information
- Selection
 - ☒ Sélection

Actions Synchronization of views

Log

Plugin_Base initialized

Points, Fichier XYB (4) - Start computing at 16:27:57

Points, Fichier XYB (4) - Computing completed, elapsed time: 0h:0m:0s:510ms

ONF_StepSlicePointCloud (5) - Start computing at 16:28:06

ONF_StepSlicePointCloud (5) - Computing completed, elapsed time: 0h:0m:0s:232ms

Clear ☐ Désactiver

CompuTree - [Document 1]

File Edit Window View Language Help

Step manager

Name Debug

Steps workflow

- 4 - Points, Fichier XYB (sample_cloud.xyb)
 - Result
- 5 - Segment scene in horizontal slices
 - Sliced scene

Model manager

Result (4)

Name 1 Type

- Result
 - Group
 - Scène
 - Intensité
 - Scanner
 - File header

Item configurator

No element in 3D view

Name Value

Apply Auto

Actions

Information

- Item information
- Selection
 - Sélection

Synchronization of views

Log

Plugin_Base initialized
Points, Fichier XYB (4) - Start computing at 16:27:57
Points, Fichier XYB (4) - Computing completed, elapsed time: 0h:0m:0s:510ms
ONF_StepSlicePointCloud (5) - Start computing at 16:28:06
ONF_StepSlicePointCloud (5) - Computing completed, elapsed time: 0h:0m:0s:232ms

Clear Désactiver

The lower part allows to choose / modify the used gradient:

- A button allows to choose an existing gradient
- It is possible to add a color: «Add a color»
- It is possible to delete a color: "Delete the color"
- By selecting one of the color markers, one can:
 - Change color (colored button)
 - Specify the attribute value for this marker position

Color marker

Configure colors

Name Apply Use shared gradient? Configure

- Point
 - Gradients
 - Intensité Apply ☐ Configure
- Face
- Edge

Color gradient bar

Black 300.0000 Add a color Delete the color Save

Display normals

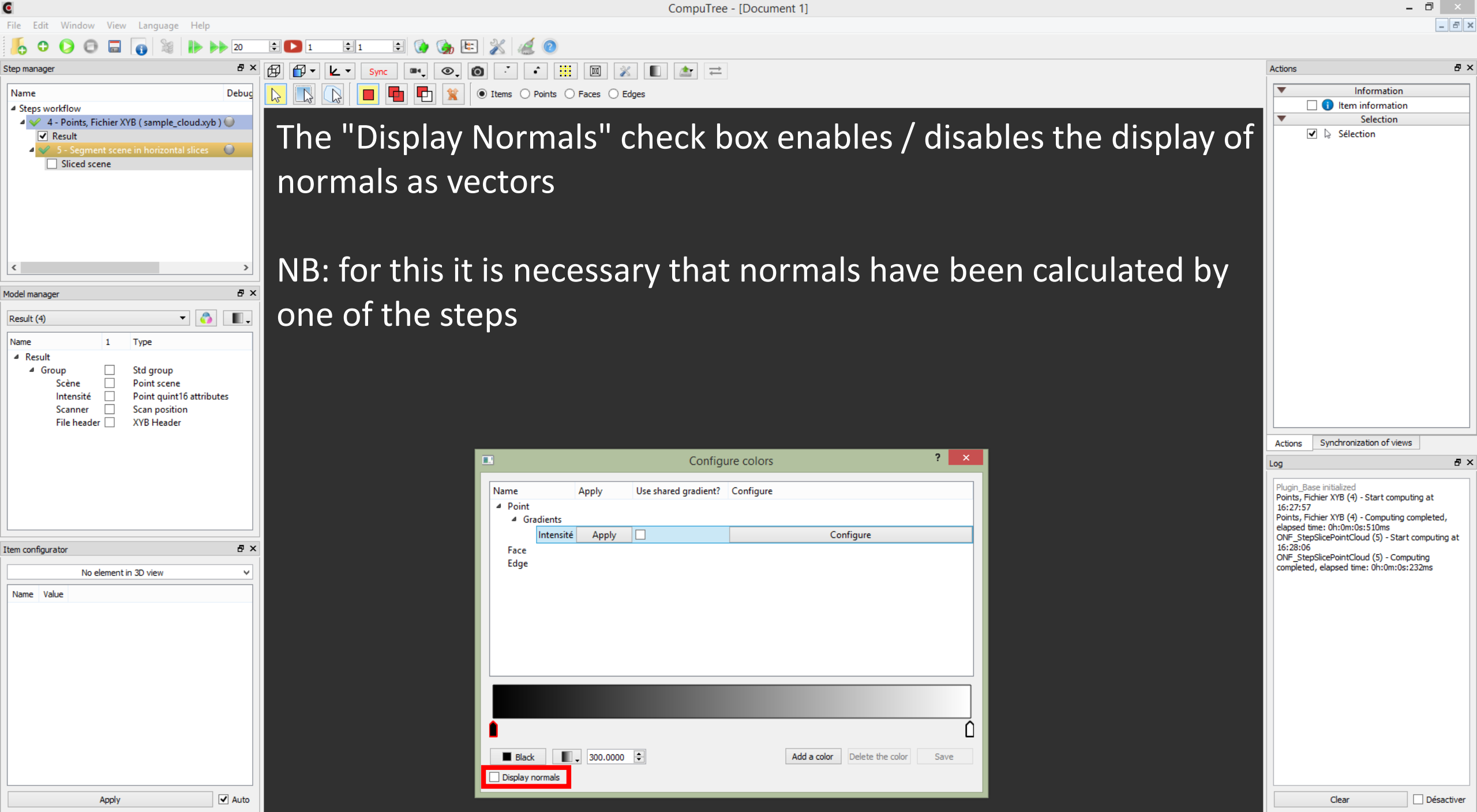

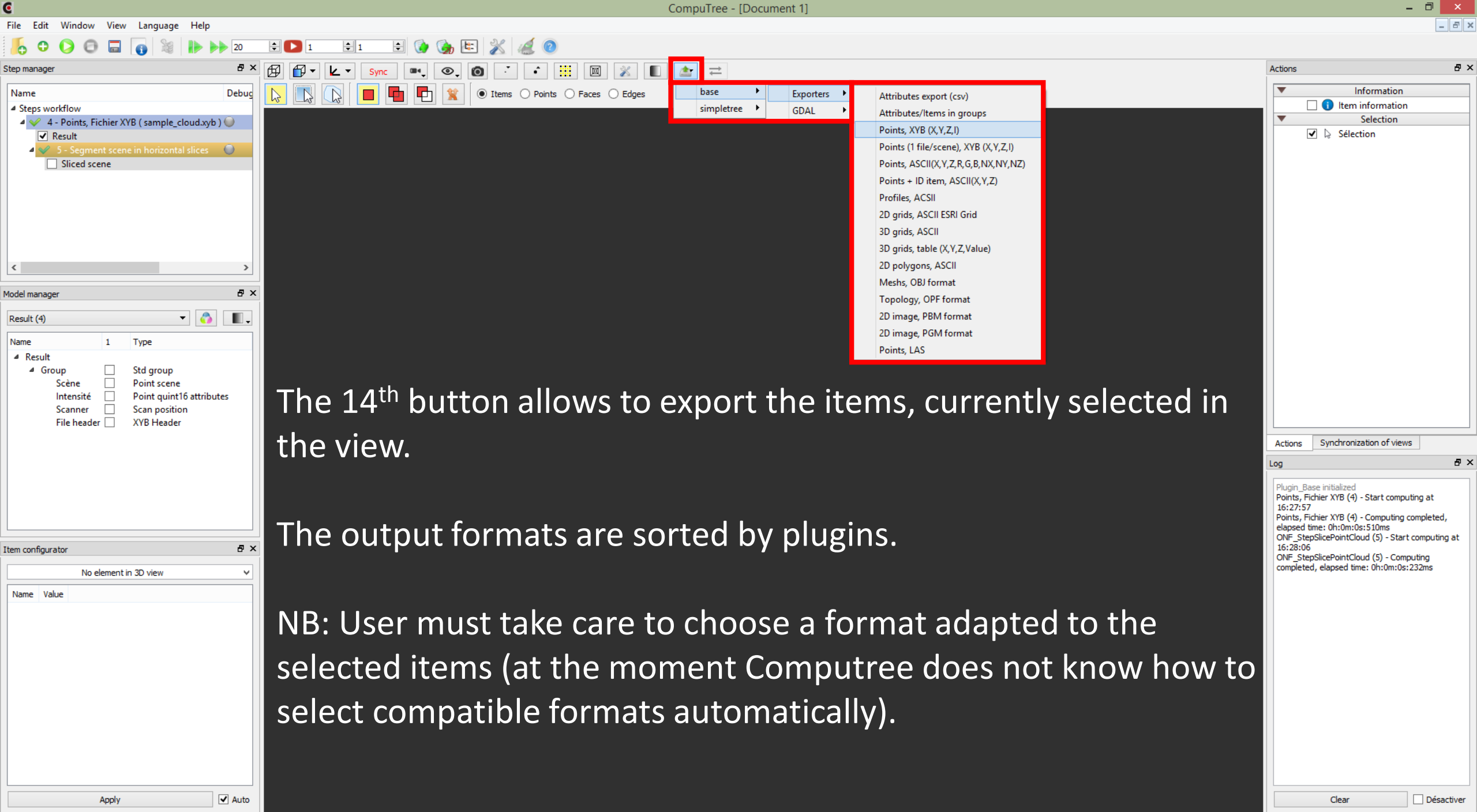

The 14th button allows to export the items, currently selected in the view.

The output formats are sorted by plugins.

NB: User must take care to choose a format adapted to the selected items (at the moment Computree does not know how to select compatible formats automatically).

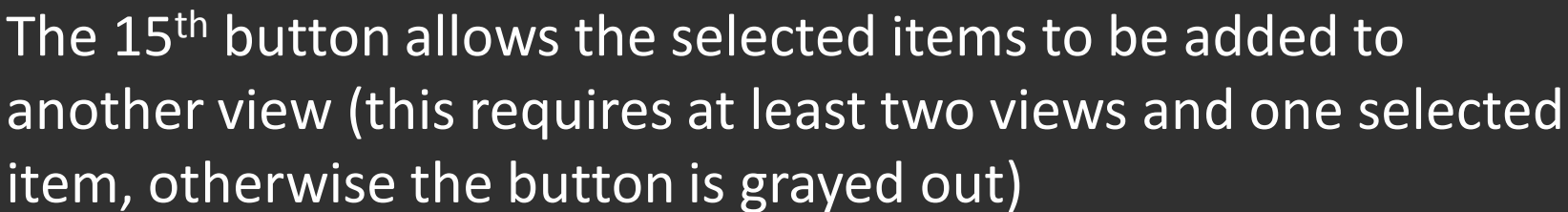

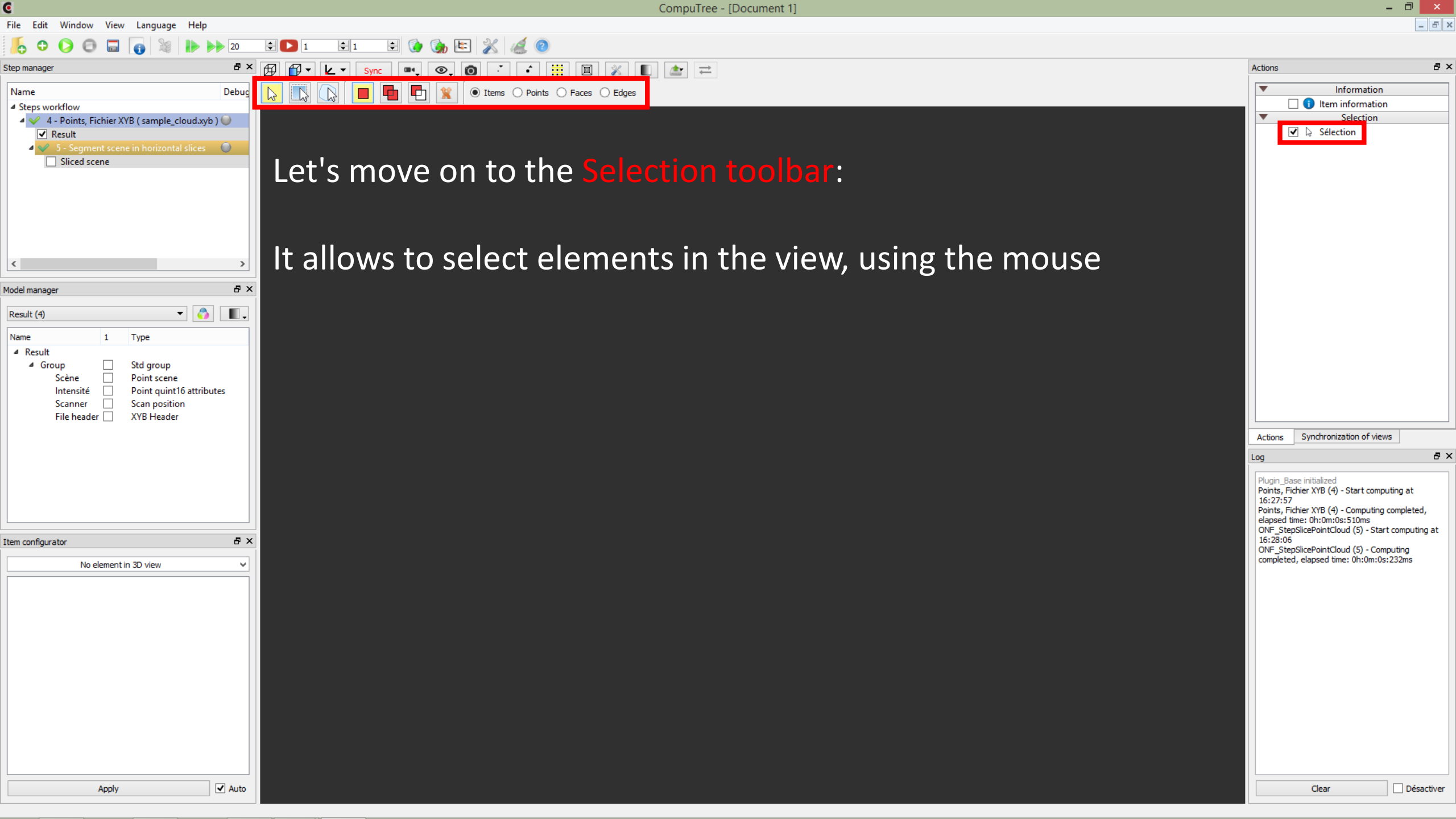

Let's move on to the **Selection toolbar**:

It allows to select elements in the view, using the mouse

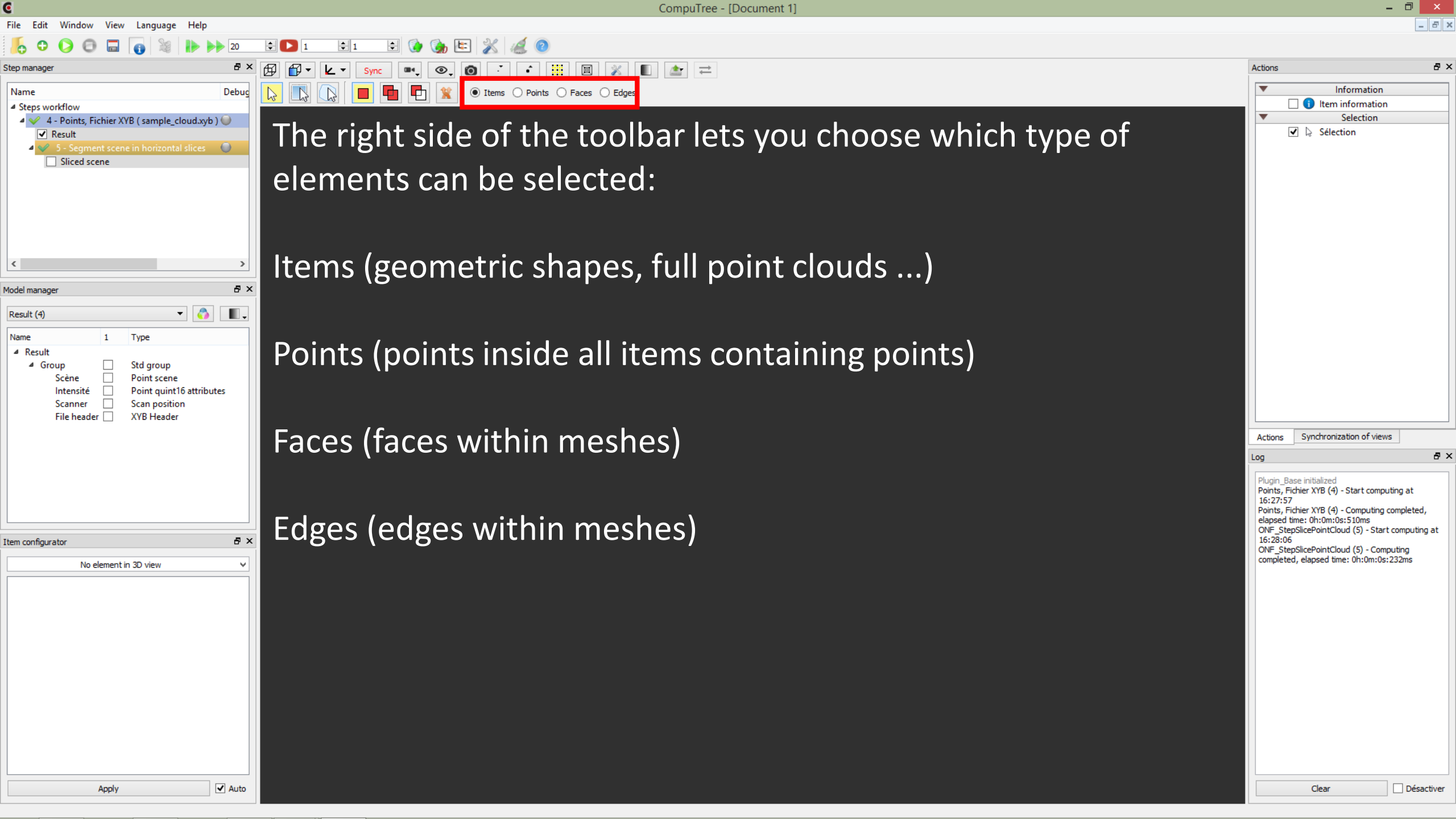

The right side of the toolbar lets you choose which type of elements can be selected:

Items (geometric shapes, full point clouds ...)

Points (points inside all items containing points)

Faces (faces within meshes)

Edges (edges within meshes)

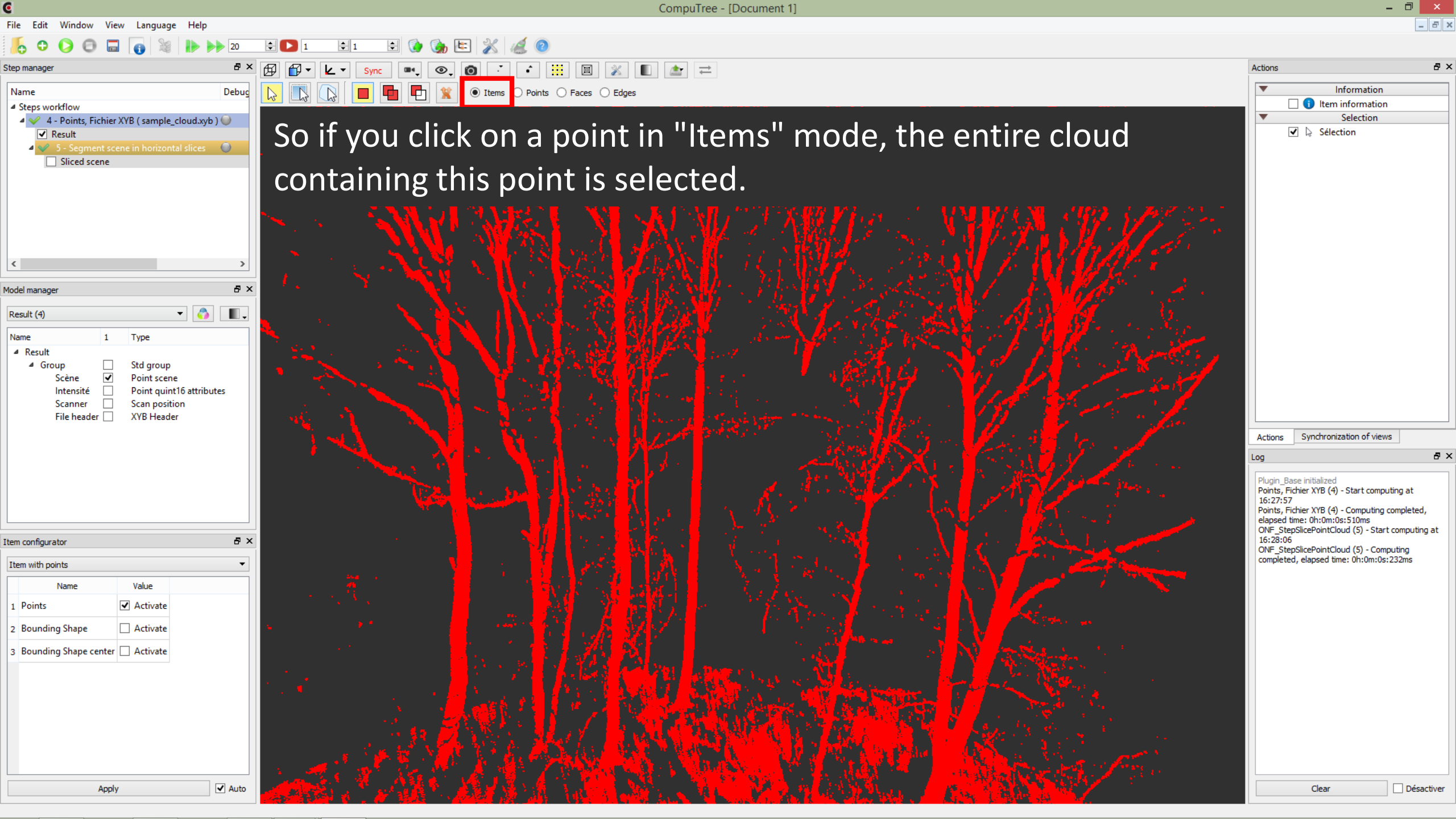

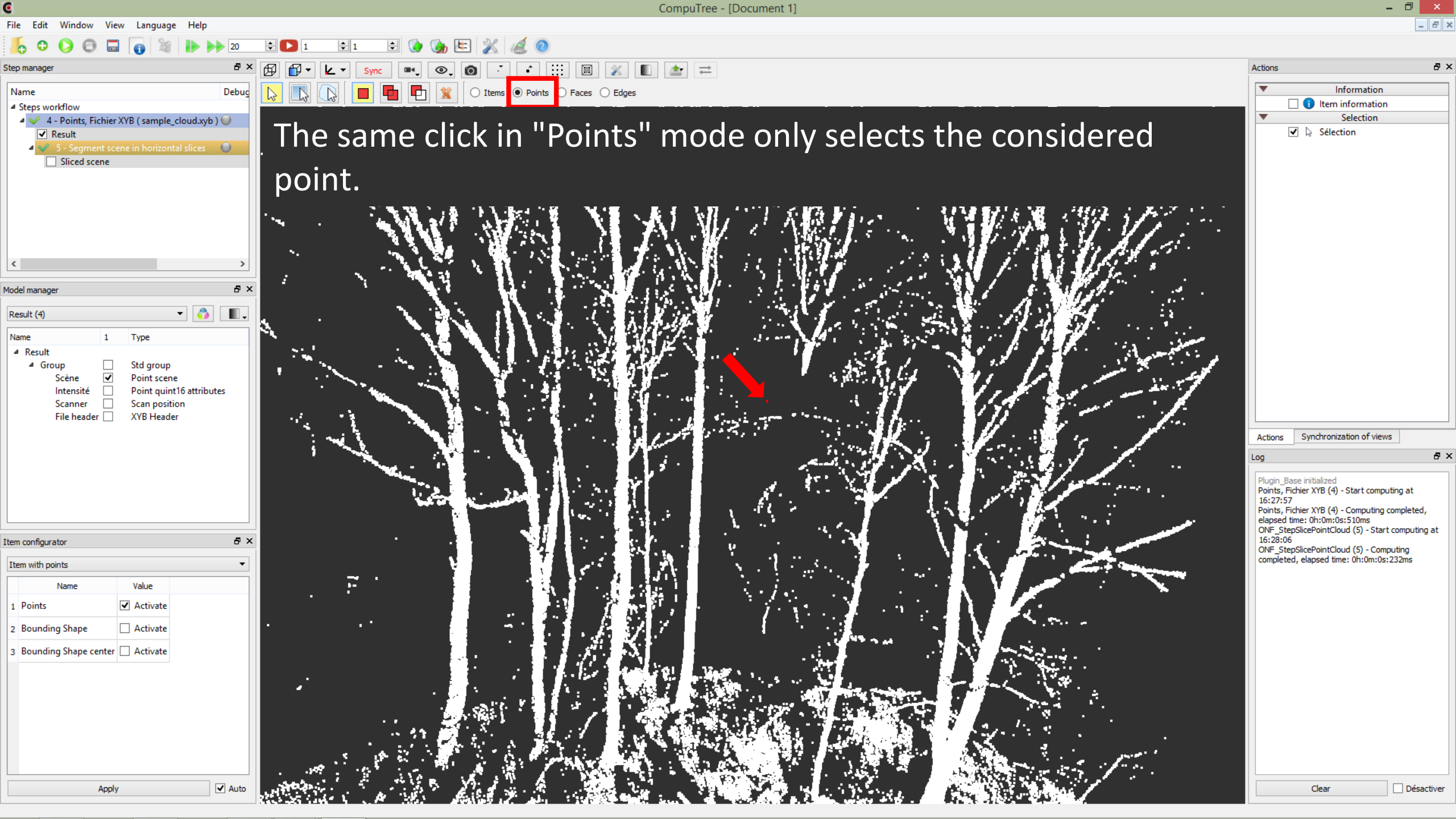

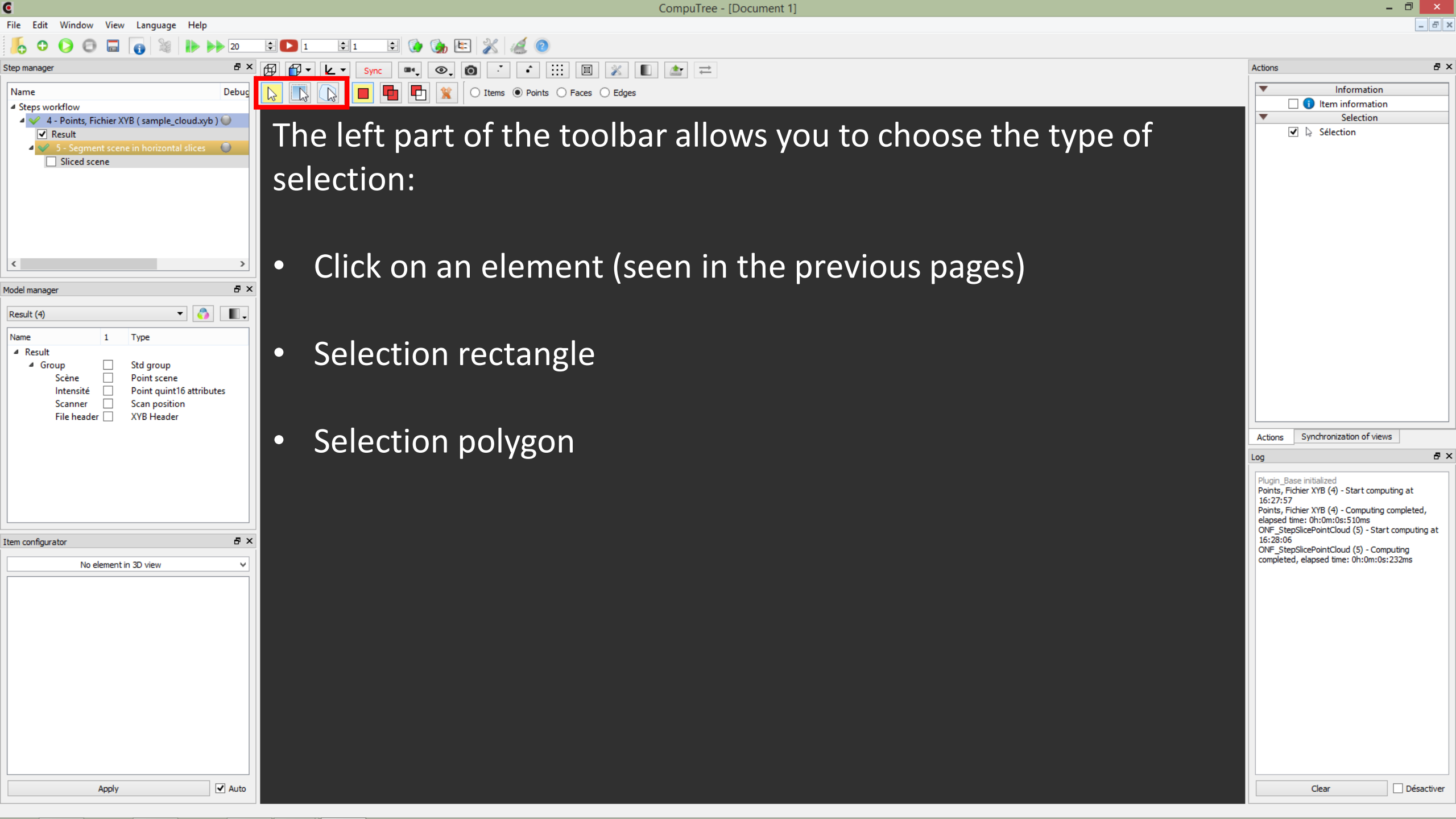

The left part of the toolbar allows you to choose the type of selection:

- Click on an element (seen in the previous pages)
- Selection rectangle
- Selection polygon

CompuTree - [Document 1]

File Edit Window View Language Help

Step manager

Name Debug

Steps workflow

- 4 - Points, Fichier XYB (sample_cloud.xyb)
 - Result
- 5 - Segment scene in horizontal slices
 - Sliced scene

Model manager

Result (4)

Name 1 Type

Result

- Group
 - Scène ☒ Std group
 - Intensité ☐ Point scene
 - Scanner ☐ Point quint16 attributes
 - File header ☐ Scan position
 - File header ☐ XYB Header

Item configurator

Item with points

	Name	Value
1	Points	<input checked="" type="checkbox"/> Activate
2	Bounding Shape	<input type="checkbox"/> Activate
3	Bounding Shape center	<input type="checkbox"/> Activate

Apply ☒ Auto

Selection rectangle mode:

- Left click to define the top left corner
- Move the mouse while holding down
- By releasing, it gives a rectangle

Actions

Information

- ☐ Item information

Selection

- ☒ Sélection

Log

Plugin_Base initialized

Points, Fichier XYB (4) - Start computing at 16:27:57

Points, Fichier XYB (4) - Computing completed, elapsed time: 0h:0m:0s:510ms

ONF_StepSlicePointCloud (5) - Start computing at 16:28:06

ONF_StepSlicePointCloud (5) - Computing completed, elapsed time: 0h:0m:0s:232ms

Clear ☐ Désactiver

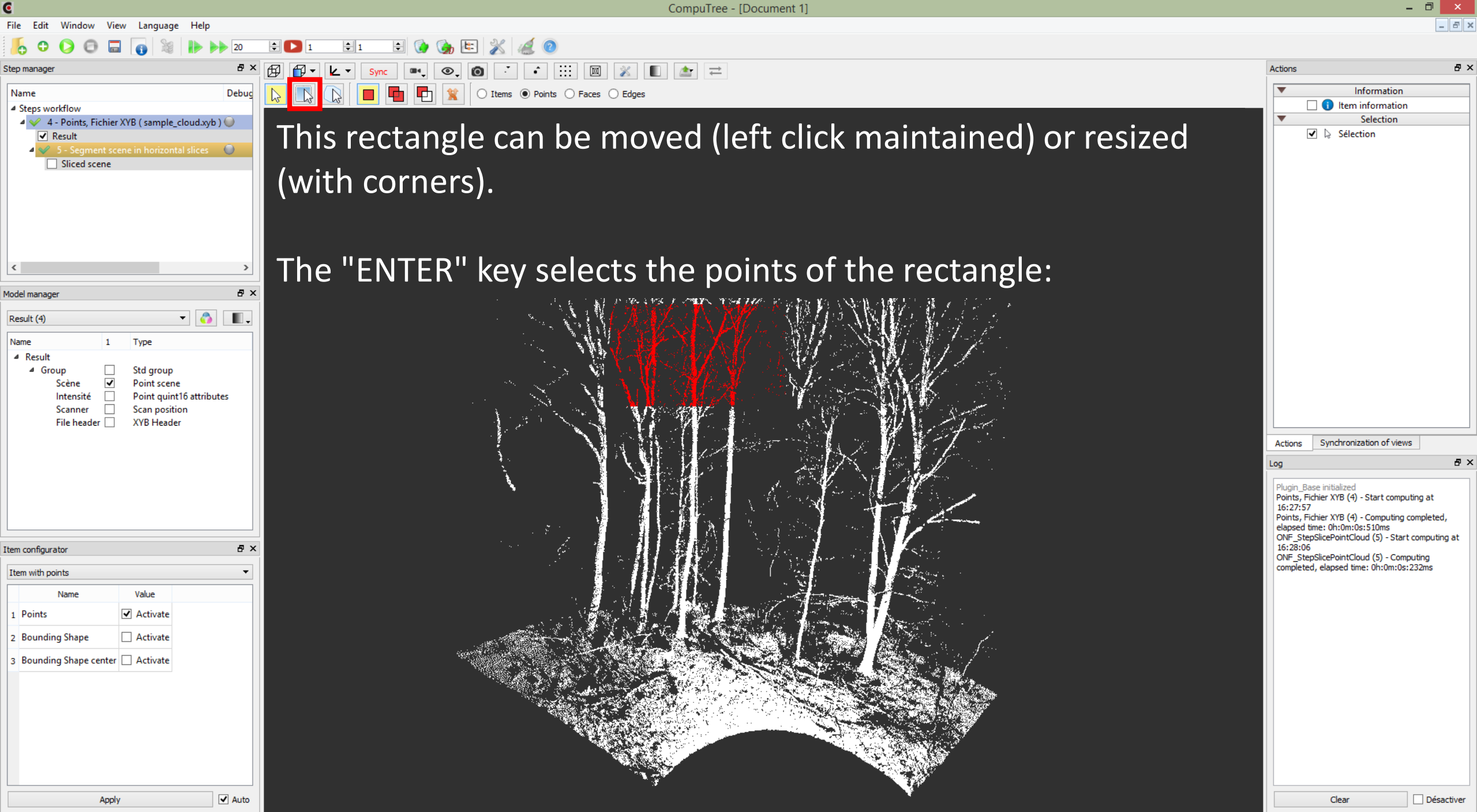

- Step manager:** Shows a workflow with two steps:
 - Step 4: "4 - Points, Fichier XYB (sample_cloud.xyb)" with a checked "Result" checkbox.
 - Step 5: "5 - Segment scene in horizontal slices" with a checked "Sliced scene" checkbox.
- Model manager:** Shows the "Result (4)" dropdown. Below it, a table lists the items in the model:

Name	1	Type
Result		
Group	<input type="checkbox"/>	Std group
Scène	<input checked="" type="checkbox"/>	Point scene
Intensité	<input type="checkbox"/>	Point quint16 attributes
Scanner	<input type="checkbox"/>	Scan position
File header	<input type="checkbox"/>	XYB Header
- Item configurator:** Shows the "Item with points" dropdown. Below it, a table lists the items in the model:

	Name	Value
1	Points	<input checked="" type="checkbox"/> Activate
2	Bounding Shape	<input type="checkbox"/> Activate
3	Bounding Shape center	<input type="checkbox"/> Activate

In polygon selection mode:

1. Left click to define each vertex of the polygon

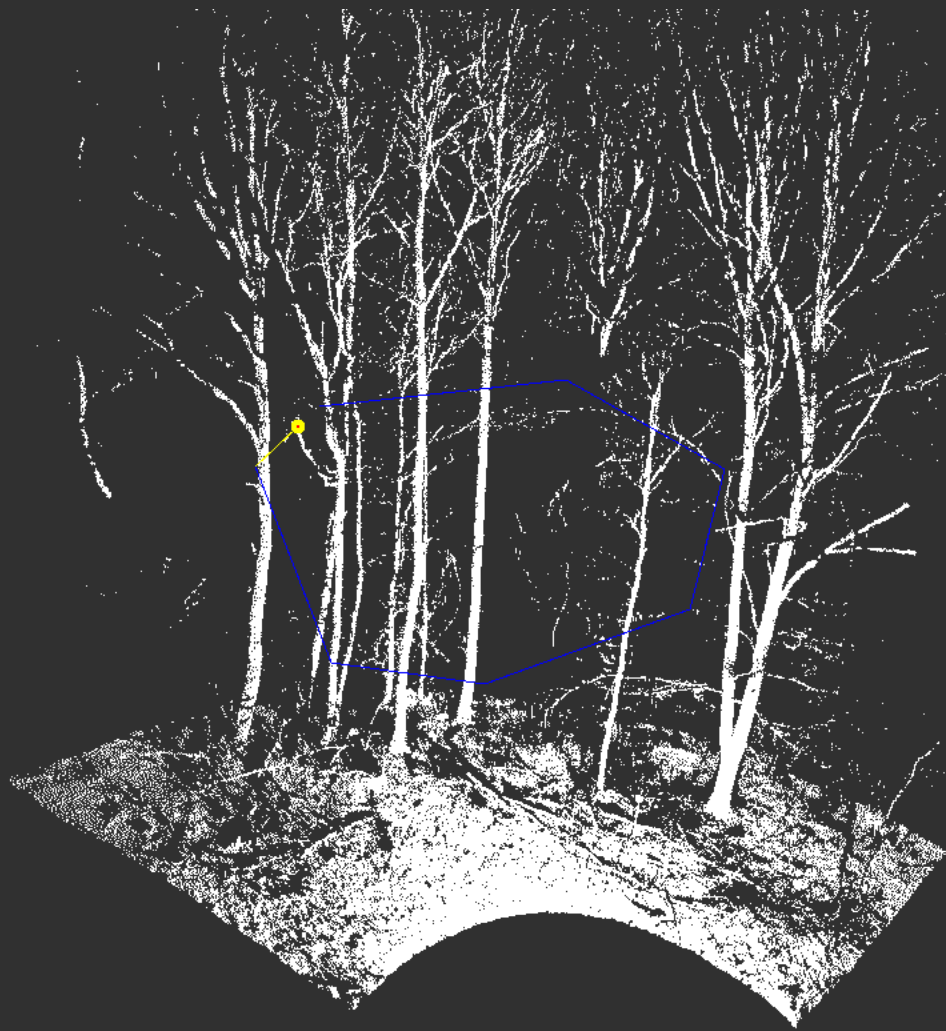

Actions

Information

☐ ⓘ Item information

Selection

☒ ↩ Sélection

Actions

Synchronization of views

Log

Plugin_Base initialized
Points, Fichier XYB (4) - Start computing at 16:27:57
Points, Fichier XYB (4) - Computing completed, elapsed time: 0h:0m:0s:510ms
ONF_StepSlicePointCloud (5) - Start computing at 16:28:06
ONF_StepSlicePointCloud (5) - Computing completed, elapsed time: 0h:0m:0s:232ms

Clear☐ Désactiver

- Step manager:** Shows a workflow with two steps:
 - Step 4: "4 - Points, Fichier XYB (sample_cloud.xyb)" with a checked "Result" checkbox.
 - Step 5: "5 - Segment scene in horizontal slices" with a checked "Sliced scene" checkbox.
- Model manager:** Shows the "Result (4)" dropdown. The "Group" is expanded, showing a list of items:

Name	1	Type
Group	<input type="checkbox"/>	Std group
Scène	<input checked="" type="checkbox"/>	Point scene
Intensité	<input type="checkbox"/>	Point quint16 attributes
Scanner	<input type="checkbox"/>	Scan position
File header	<input type="checkbox"/>	XYB Header
- Item configurator:** Shows the "Item with points" dropdown. The table below is visible:

	Name	Value
1	Points	<input checked="" type="checkbox"/> Activate
2	Bounding Shape	<input type="checkbox"/> Activate
3	Bounding Shape center	<input type="checkbox"/> Activate

In polygon selection mode:

1. Left click to define each vertex of the polygon
2. We validate (ENTER) a first time to close the polygon

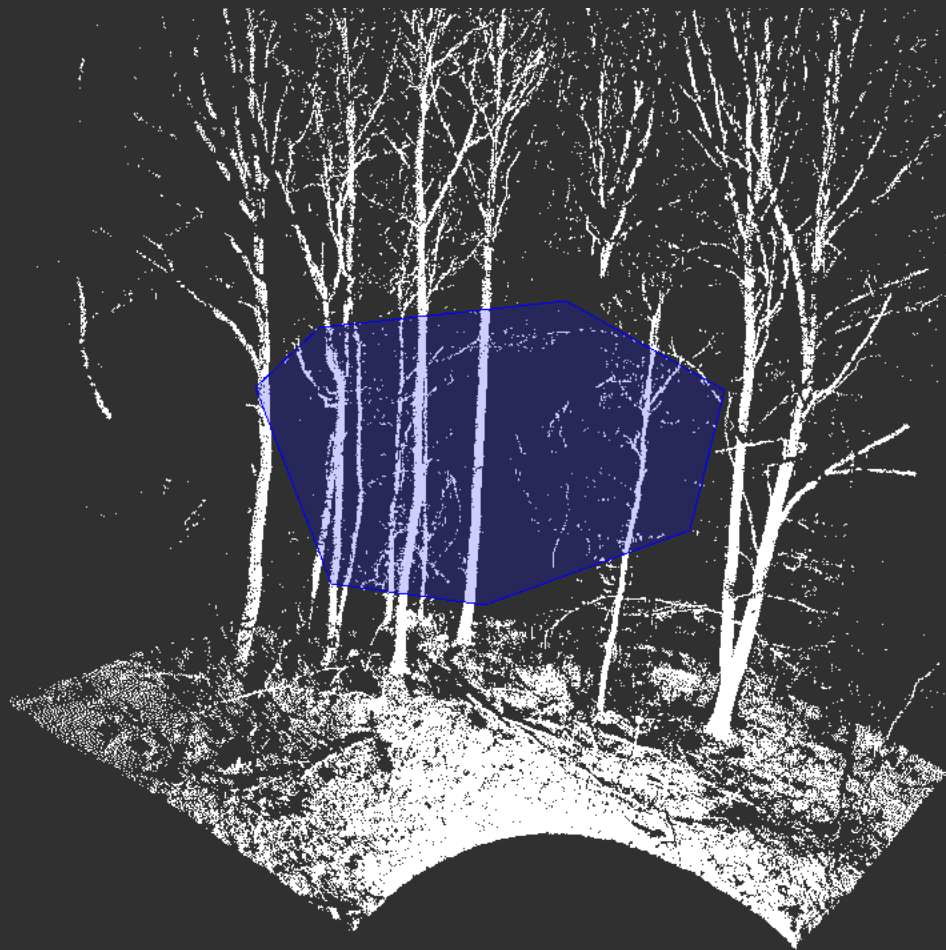

Actions

Information	
<input type="checkbox"/>	Item information
Selection	
<input checked="" type="checkbox"/> 	Sélection

Log

```

Plugin_Base initialized
Points, Fichier XYB (4) - Start computing at
16:27:57
Points, Fichier XYB (4) - Computing completed,
elapsed time: 0h:0m:0s:510ms
ONF_StepSlicePointCloud (5) - Start computing at
16:28:06
ONF_StepSlicePointCloud (5) - Computing
completed, elapsed time: 0h:0m:0s:232ms
    
```

Désactiver

1. Left click to define each vertex of the polygon
2. We validate (ENTER) a first time to close the polygon
3. We validate (ENTER) a second time to select the points

NB: in step 2, one can move or modify the vertices of the polygon, as for rectangle selection mode

In polygon selection mode:

1. Left click to define each vertex of the polygon
2. We validate (ENTER) a first time to close the polygon
3. We validate (ENTER) a second time to select the points

NB: in step 2, one can move or modify the vertices of the polygon, as for rectangle selection mode

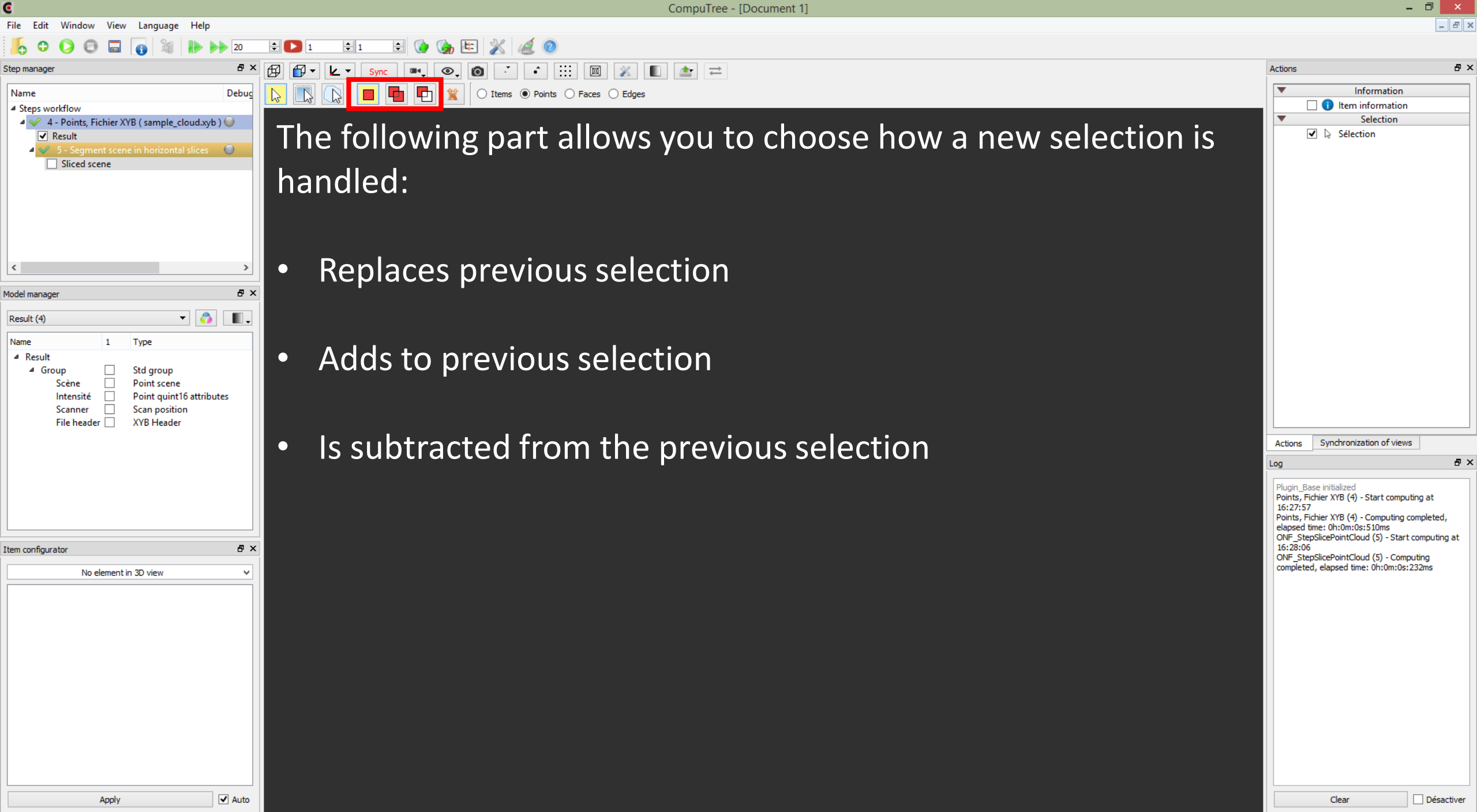

Step manager

Name

Debug

Steps workflow

- 4 - Points, Fichier XYZ (sample_cloud.xyz)
 - Result
- 5 - Segment scene in horizontal slices
 - Sliced scene

Model manager

Result (4)

Name 1 Type

Result

- Group
 - Scène ☒ Std group
 - Intensité ☐ Point scene
 - Scanner ☐ Point quint16 attributes
 - File header ☐ Scan position
 - File header ☐ XYB Header

Item configurator

Item with points

Name	Value
1 Points	<input checked="" type="checkbox"/> Activate
2 Bounding Shape	<input type="checkbox"/> Activate
3 Bounding Shape center	<input type="checkbox"/> Activate

Apply ☒ Auto

Sync

Items Points Faces Edges

This button is used to invert the selection

Actions

Information

- Item information
- Selection
 - Sélection

Actions Synchronization of views

Log

Plugin_Base initialized

Points, Fichier XYZ (4) - Start computing at 16:27:57

Points, Fichier XYZ (4) - Computing completed, elapsed time: 0h:0m:0s:510ms

ONF_StepSlicePointCloud (5) - Start computing at 16:28:06

ONF_StepSlicePointCloud (5) - Computing completed, elapsed time: 0h:0m:0s:232ms

Clear ☐ Désactiver

Step manager

Name

Steps workflow

- 4 - Points, Fichier XYB (sample_cloud.xyb)
 - Result
- 5 - Segment scene in horizontal slices
 - Sliced scene

Model manager

Result (4)

Name	1	Type
Result		
Group	<input type="checkbox"/>	Std group
Scène	<input checked="" type="checkbox"/>	Point scene
Intensité	<input type="checkbox"/>	Point quint16 attributes
Scanner	<input type="checkbox"/>	Scan position
File header	<input type="checkbox"/>	XYB Header

Item configurator

Item with points

Name	Value
1 Points	<input checked="" type="checkbox"/> Activate
2 Bounding Shape	<input type="checkbox"/> Activate
3 Bounding Shape center	<input type="checkbox"/> Activate

Apply ☒ Auto

Here's what it does in Points mode:

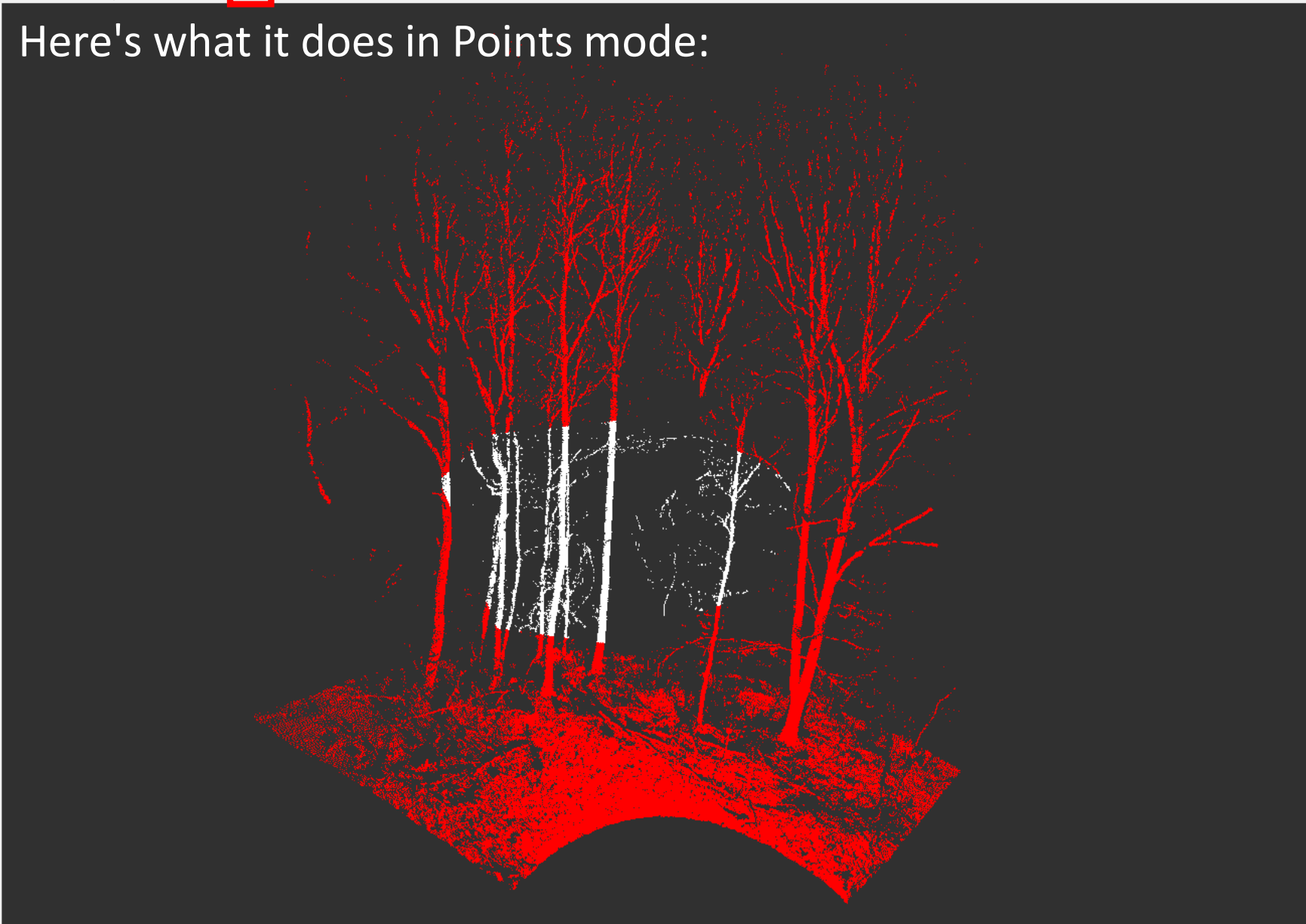

Actions

Information

- ☐ Item information

Selection

- ☒ Sélection

Actions Synchronization of views

Log

Plugin_Base initialized

Points, Fichier XYB (4) - Start computing at 16:27:57

Points, Fichier XYB (4) - Computing completed, elapsed time: 0h:0m:0s:510ms

ONF_StepSlicePointCloud (5) - Start computing at 16:28:06

ONF_StepSlicePointCloud (5) - Computing completed, elapsed time: 0h:0m:0s:232ms

Clear ☐ Désactiver